

JOURNAL OF DEVELOPMENTAL ORIGINS OF HEALTH AND DISEASE

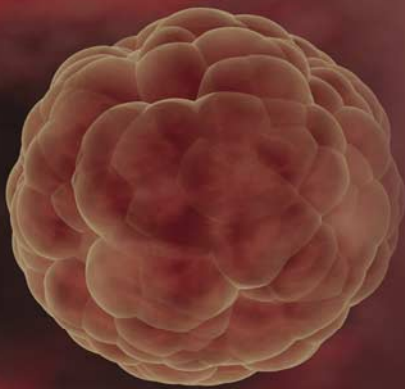

Special Issue: The Early Determinants of Adult Health Study

Guest Editor: Ezra Susser

Online manuscript submission
<http://mc.manuscriptcentral.com/dohad>

**CAMBRIDGE
UNIVERSITY PRESS**

Journal of Developmental Origins of Health and Disease

Published in association with the International Society for Developmental Origins of Health and Disease

EDITOR

Dr Michael G Ross
Harbor-UCLA (University of California, Los Angeles) Medical Center
1000 W. Carson Street, Torrance, California 90502, USA
Email: dohadeditor@cambridge.org

EDITORIAL ASSISTANT

Ms Antonia M Enriquez
Dept of Obstetrics and Gynecology
Harbor-UCLA (University of California, Los Angeles) Medical Center
1000 W. Carson Street, Torrance, California 90502, USA
Email: dohadassistant@cambridge.org

EDITORIAL ADVISORY BOARD

Dr David Barker
University of Southampton, UK

Dr Patrick Bateson
Suffolk, UK

Dr John Challis
University of Toronto, Canada

Dr Cyrus Cooper
University of Southampton, UK

Dr Peter Gluckman
University of Auckland, New Zealand

Dr Mark Hanson
University of Southampton, UK

Dr Alan Jackson
University of Southampton, UK

Dr Lucilla Poston
King's College London, UK

ASSOCIATE EDITORS

Dr Linda Adair
University of North Carolina at Chapel Hill, USA

Dr Heather Dean
University of Manitoba, Canada

Dr Mina Desai
Harbor-UCLA (University of California, Los Angeles) Medical Center, USA

Dr Caroline Fall
University of Southampton, United Kingdom

Dr Bernardo Lessa Horta
Universidade Federal de Pelotas, Brazil

Dr Deborah Sloboda
The University of Auckland, New Zealand

Dr Michael Symonds
Queen's Medical Centre, University Hospital Nottingham, United Kingdom

EDITORIAL BOARD

Dr Cindy Anderson, College of Nursing, University of North Dakota, USA

Dr Nick Ashton, Faculty of Life Sciences, University of Manchester, UK

Dr Mary Barker, MRC Epidemiology Resource Centre, University of Southampton, UK

Dr Carlos Blanco, Children Research Centre, Our Lady's Children's Hospital, Dublin, Ireland

Dr Frank Bloomfield, Liggins Institute, University of Auckland, New Zealand

Dr Stephen Buka, Brown University, Providence, USA

Dr Graham Burdge, Institute of Developmental Sciences, University of Southampton, UK

Dr Noel Cameron, Human Sciences, Loughborough University, UK

Dr Pau-Cheung Chen, College of Public Health, National Taiwan University, Taipei, Taiwan

Dr Jane Cleal, Institute of Developmental Sciences, University of Southampton, UK

Dr Elaine Dennison, MRC Epidemiology Resource Centre, University of Southampton, UK

Dr Tony Duan, Shanghai 1st Maternity and Infant Hospital of Tongji University, China

Dr Caleb Finch, University of Southern California, Los Angeles, USA

Dr Elwyn Firth, Institute of Veterinary, Animal & Biomedical Sciences, Massey University, New Zealand

Dr Tom Fleming, School of Biological Sciences, University of Southampton, UK

Dr Matt Gillman, Harvard Pilgrim Health Care, Harvard Medical School, Boston, USA

Dr Dino Giussani, Physiology, Development and Neuroscience, University of Cambridge, UK

Dr Gilman Grave, Eunice Kennedy Shriver National Institute of Child Health and Human Development, Maryland, USA

Dr Jerry Heindel, National Institute of Environmental Health Sciences, North Carolina, USA

Dr Hazel Inskip, MRC Epidemiology Research Centre, University of Southampton, UK

Dr Hiroaki Itoh, Hamamatsu University School of Medicine, Shizuoka, Japan

Dr Thomas Jansson, University of Texas Health Center at San Antonio, USA

Dr Rebecca Jones, Maternal and Fetal Health Research Group, University of Manchester, UK

Dr Henry Kahn, Centers for Disease Control and Prevention (CDC), National Center for Chronic Disease Prevention & Health Promotion, Atlanta, USA

Dr Eero Kajantie, Department of Chronic Disease Prevention, National Institute for Health and Welfare, Finland

Dr Stan Karsten, Geffen School of Medicine at UCLA, LABioMed at Harbor-UCLA Medical Center, USA

Dr Chris Kelsall, Institute of Developmental Sciences, University of Southampton, UK

Dr Omid Khorram, Geffen School of Medicine at UCLA, LABioMed at Harbor-UCLA Medical Center, USA

Dr Berthold Koletzko, Dr. von Hauner Children's Hospital, University of Munich, Germany

Dr Ilona Koupil, Centre for Health Equity Studies, Karolinska Institute, Stockholm University, Sweden

Dr Anita Kozyrskyj, University of Alberta, Edmonton, Canada

Dr Robert Lane, University of Utah, Salt Lake City, USA

Dr David Leon, London School of Hygiene and Tropical Medicine, UK

Dr Karen Lillycrop, School of Biological Sciences, University of Southampton, UK

Dr Francisco Mardones, Pontificia Universidad Catolica de Chile, Santiago, Chile

Dr Barrie Margetts, Public Health Nutrition, University of Southampton, UK

Dr Mary C. Mceniry, Sociology-CDE/CDHA, University of Wisconsin, USA

Dr Sophie Moore, MRC Laboratories, Banjul, Gambia

Dr Janna Morrison, Sansom Institute, University of South Australia, Adelaide, Australia

Dr Leslie Myatt, University of Texas Health Center at San Antonio, USA

Dr Peter Nathanielsz, University of Texas Health Science Center at San Antonio, USA

Dr John Newnham, University of Western Australia, Perth, Australia

Dr Robert Norman, Robinson Institute, University of Adelaide, Australia

Dr Shane Norris, University of Witwatersrand, Johannesburg, South Africa

Dr Jean-Pierre Ozil, Institut National de Recherche Agronomique, Domaine de Vilvert, Paris, France

Dr Vasantha Padmanabhan, University of Michigan, Ann Arbor, USA

Dr Yuan-Xiang Pan, University of Illinois at Urbana, USA

Dr Cristina Rabadan-Diehl, Division of Cardiovascular Science, National Heart, Lung and Blood Institute, Bethesda, USA

Dr Rebecca Reynolds, University of Edinburgh, UK

Dr Alina Rodriguez, Uppsala University, USA

Dr John Rogers, Developmental Biology Branch, United States Environmental Protection Agency, North Carolina, USA

Dr Carolyn Salafia, Institute for Basic Research in Developmental Disabilities, New York State Department of Health, Larchmont, USA

Dr Atul Singhal, MRC Childhood Nutrition Centre, Institute of Child Health, London, UK

Dr Aryeh Stein, Hubert Department of Global Health, Emory University, Atlanta, USA

Dr Ezra Susser, Department of Epidemiology, Columbia University, New York, USA

Dr James Swanson, University of California, Irvine, USA

Dr Haifa Tawfeek, Iraqi Cultural Office, Haada Political District, Yemen

Dr Edwin Trevathan, School of Public Health at Saint Louis University, USA

Dr Mark Vickers, Liggins Institute, University of Auckland, New Zealand

Dr Melissa Westwood, Maternal and Fetal Health Research Group, University of Manchester, UK

About the International Society for Developmental Origins of Health and Disease

The Society (Registered Charity Number 1116722) was set up to promote research into the fetal and early-life origins of disease and involves scientists from many backgrounds. Full details can be found at: www.dohadsoc.org

Aims of the Society

- To promote the co-ordination of a research strategy in different countries, for the scientific exploration of early human development in relation to chronic disease in later life
- To promote the development and application of public health strategies to prevent chronic disease
- To advocate for the need for funds from governmental and non-governmental sources for research in the developmental origins of health and disease
- To champion training opportunities for scientists and clinicians
- To foster regular meetings to discuss research findings and potential intervention
- To promote the interchange of ideas, staff and expertise between laboratories across the world
- To make representations to government, NGOs and other relevant agencies concerning the health implications of DOHaD

The Society is governed by an executive committee (“Council”) comprising President, Secretary and Treasurer, seven trustees, and an advisory committee of up to 24 members representing regions of the world and scientific specialties. Members of Council are chosen by a vote by all members of the Society and serve for a term of three years.

Advantages of membership

- Opportunity to join an international scientific network which promotes an interdisciplinary and integrative approach to research
- Subscription to *Journal of Developmental Origins of Health and Disease (J DOHAD)*
- Two-monthly newsletter highlighting hot topics and current research initiatives across the field
- Preferential registration rates at the two-yearly DOHaD World Congress
- Eligibility to apply for financial support for workshops and advertising space for workshops on the website
- Details of relevant workshops, meetings and conferences on the website
- A password-protected section of the website, giving members’ key publications and contact details



MANUSCRIPT SUBMISSION NOW ONLINE!

Submission to *Journal of Developmental Origins of Health and Disease* is exclusively via the web-based peer review system, ScholarOne Manuscripts.

Benefits include:

- Rapid review process
- Online submission and tracking
- Worldwide 24/7 availability
- Access to all information in one place
- Prompt communication via e-mail

We invite all authors to submit online any NEW MANUSCRIPTS that are to be considered for publication in *Journal of Developmental Origins of Health and Disease*.

Bookmark the ScholarOne Manuscripts page now for future reference!

<http://mc.manuscriptcentral.com/dohad>

Advertise in Cambridge Journals

To advertise in this journal and for details of pricing, availability and discount opportunities please contact:

Advertising in UK, Europe and Rest of World

The Advertising Sales Team
Cambridge University Press
The Edinburgh Building,
Shaftesbury Road,
Cambridge, UK, CB2 8RU
Tel: +44 (0) 1223 325083
Email: ad_sales@cambridge.org

Advertising in USA, Mexico and Canada

Journals Advertising Coordinator
32 Avenue of the Americas,
New York,
NY 10013-2473, USA
Tel: +1 (212) 337 5053 Fax: +1 (212) 337 5959
Email: journals_advertising@cambridge.org

