

THE POLAR RECORD

NUMBER 8:

JULY 1934

PRINTED IN GREAT BRITAIN FOR
THE SCOTT POLAR RESEARCH INSTITUTE
CAMBRIDGE: AT THE
UNIVERSITY
PRESS

1934

Price Two Shillings

CONTENTS

MR JOHN RYMILL	<i>Frontispiece</i>
FOREWORD	page 93
ARCTIC REGIONS:	
Svalbard, Franz Josef Land, and Russian Arctic Regions:	
Soviet Union Expeditions, 1933	95
Soviet Union Research Stations, 1933-34	104
Projected Expeditions, 1934	104
Norwegian-Swedish Expedition to Spitsbergen, 1934	105
Dr Ritter's Expedition to Spitsbergen, 1933-35	105
ARTICLE: The Wreck of the <i>Tcheluskin</i>	106
Greenland:	
Danish Three-Year Expedition to East Greenland, 1931-34	109
Dr Charcot's East Greenland Cruise, 1934	109
Norwegian Expeditions to East Greenland, 1934	109
Dutch Station at Angmagssalik, East Greenland, 1933-34	110
British Arctic Expedition, 1934	110
Mr Bird's Expedition to Jan Mayen, 1934	111
Cambridge Expedition to Grimsey, Iceland, 1934	111
Cambridge Expedition to Hagavatn, Iceland, 1934	112
NOTES ON THE ESKIMO KAYAK. By Professor P. L. Mercanton	113
Arctic Canada, Labrador and Alaska:	
Admiralty Surveys in Labrador	114
Miss Hutchison's Expedition to Point Barrow, 1933	114
Mr Wordie's Expedition to the Canadian Arctic, 1934	116
Oxford University Ellesmere Land Expedition, 1934-35	117
MacMillan Expedition to Labrador and Baffin Land, 1934	118
Bedaux-Canadian sub-Arctic Expedition, 1934	118
Mr Junius Bird's Investigations in Labrador, 1934	118
Hubbard Alaskan Expedition, 1934	119
Transfer of Reindeer Herds to Canada, 1929-34	119
KRÜGER SEARCH EXPEDITIONS, 1932	121
ARTICLE: The Exploration of the Graham Land Region. By Hugh Robert Mill	130

(Continued on page 3 of Wrapper.)

ANTARCTIC REGIONS:

British Graham Land Expedition, 1934-37	page 143
Byrd Antarctic Expedition, 1933-34	145
Plans for Mr Lincoln Ellsworth's Antarctic Expedition, 1934	147
The Work of R.R.S <i>Discovery II</i>	147
Consul Lars Christensen's Antarctic Cruise, 1933-34	148

ANTARCTIC WHALING, 1933-34	150
--------------------------------------	-----

ARTICLE: Polar Institutions throughout the World	152
--	-----

RECENT POLAR BOOKS	167
------------------------------	-----

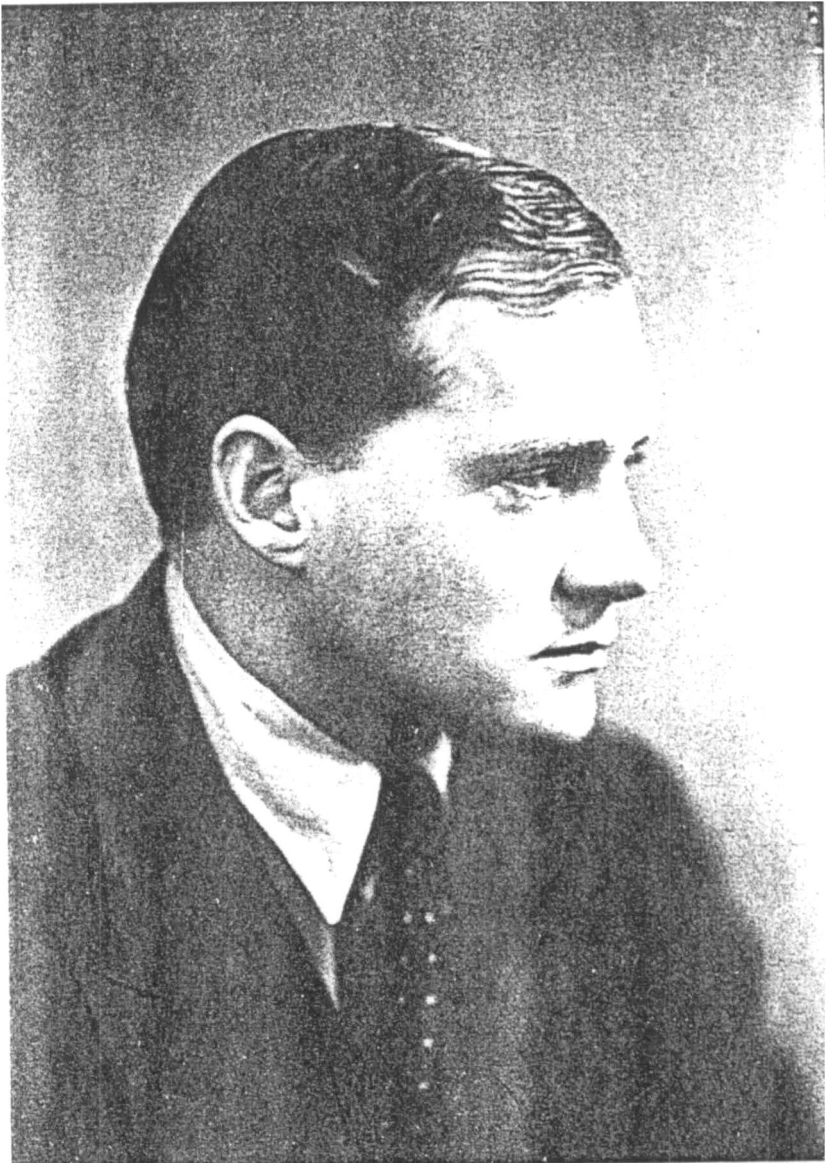

MR JOHN RYMILL.
Leader of the British Graham Land Expedition