

THE CANADIAN JOURNAL OF NEUROLOGICAL SCIENCES

LE JOURNAL CANADIEN DES SCIENCES NEUROLOGIQUES

Physiological Basis for Focal Motor Seizures and the Jacksonian "March" Phenomenon	<i>John T. Murphy, Hon C. Kwan, W.A. MacKay and Yiu Wong</i>	79
Immunohistochemical Study of Foci of Recent Cell Death in Huntington's Disease	<i>P. Averback</i>	87
Peripheral Neuropathies Associated with Chronic Renal Failure	<i>C.F. Bolton</i>	89
Cerebellar Infarction — Review of Recent Experiences	<i>W.B. Woodhurst</i>	97
University of Toronto Neurosurgical Rounds No. 2		
Oculodermal Melanosis (Naevus of Ota) Complicated by Multiple Intracranial Tumors	<i>W.J. Horsey, J.M. Bilbao, J. Nethercott, R. Meyers and H.J. Hoffman</i>	101
Abstracts of the Fifth National Scientific Workshop on Hereditary Muscular Dystrophy		109
Effect of Dietary Phenylalanine Restriction on Visual Attention Span in Mentally Retarded Subjects with Phenylketonuria	<i>F.D. Griffin, J.T.R. Clarke and D.M. d'Entremont</i>	127
Dietary Folic Acid and the Activity of Brain Cholinergic and γ-Aminobutyric Acid (GABA) Enzymes	<i>M.I. Botez, Jocelyne Bachevalier and G. Tunnicliff</i>	133
Autonomic Neuropathy in the Streptozotocin Diabetic Rat	<i>George Monckton and Enid Pehowich</i>	135
Clinical and Experimental Aspects of Injection Injuries in Peripheral Nerves	<i>Fred Gentili, Alan R. Hudson and Daniel Hunter</i>	143
Herpes Zoster Mandibularis	<i>Marcia E. Lewis and Kenneth G. Warren</i>	153
Balint's Syndrome	<i>Chantal O. Hausser, Françoise Robert and Normand Giard</i>	157
Meningo-Ependymitis in Whipple's Disease	<i>L.R. Lapointe, J. Lamarche, A. Solloum and R. Beaudry</i>	163
Notices and Books		169

Abstracts of Vth National Scientific Workshop on Hereditary Muscular Dystrophy

Official Journal of the Canadian Neurological Society, the Canadian Neurosurgical Society and the Canadian Society of Electroencephalographers, Electromyographers and Clinical Neurophysiologists.

Rivotril®

Oral anticonvulsant therapy from 'Roche' research

RIVOTRIL, with specific and potent anticonvulsant properties, is a new benzodiazepine in the same family as Librium®, Valium® and Dalmane® Roche®. It is therefore characterized by the same high degree of safety and efficacy.

- used alone or as an adjunct, RIVOTRIL can reduce the frequency and/or severity of akinetic, myoclonic and petit mal variant (Lennox-Gastaut syndrome) seizures.
- it may be of value as principal medication in petit mal where succinimide therapy has failed.
- the most frequently noted side effects, drowsiness and ataxia, generally are dose related and can often be controlled by dosage adjustments.

Effect of RIVOTRIL on seizure frequency

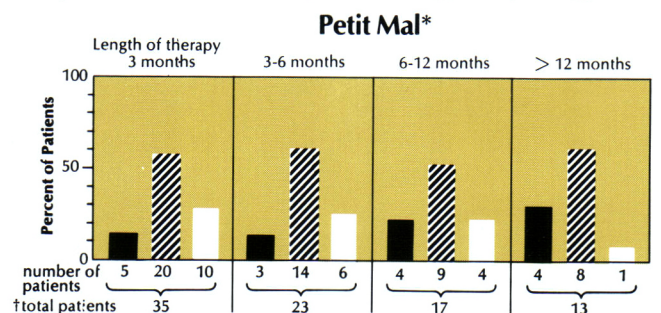
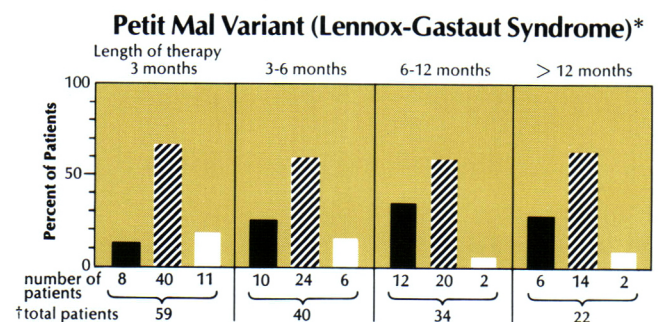
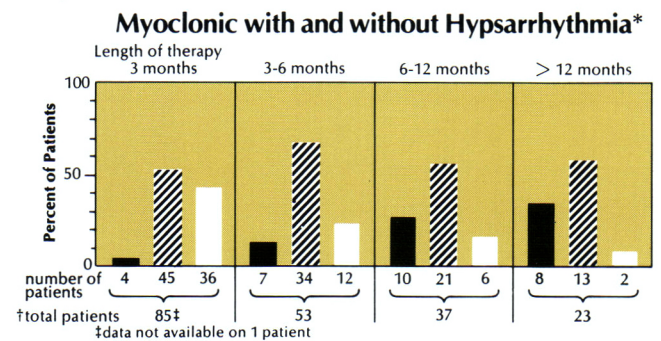
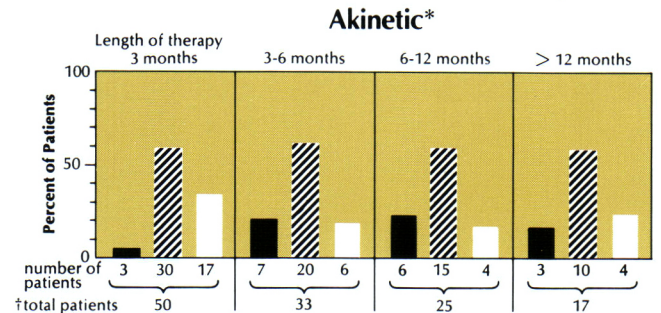

■ Seizures 100% controlled
 ▨ Seizures better than 50% reduced in frequency
 □ Seizures uncontrolled

* Data on file, Hoffmann-La Roche Limited

†Patients dropped from the study for a variety of reasons as well as those treated for less than 12 months account for the decrease in total patient population.

An important aid in the management of minor seizures

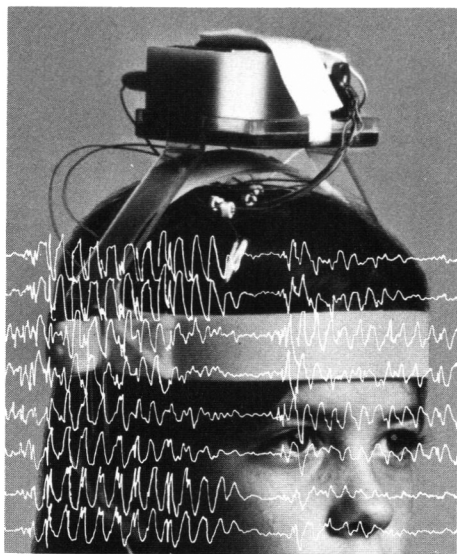

Noninvasive EEG telemetry device used to monitor patients in studies evaluating RIVOTRIL.

Rivotril® (clonazepam)

Brief Prescribing Information

Action

RIVOTRIL is a benzodiazepine and has sedative, hypnotic, and anticonvulsant properties characteristic of this class of drugs. As an anticonvulsant, it decreases the frequency, amplitude, duration, and spread of discharges in minor motor seizures and suppresses the spike-and-wave discharge in absence seizures.

The maximum blood level of clonazepam after a single oral dose is reached within 1 to 2 hours. The half-life of clonazepam is approximately 18 to 50 hours, and the main route of excretion is in the urine.

Indications

RIVOTRIL has been found useful when used alone or as an adjunct in the management of myoclonic and akinetic seizures and petit mal variant (Lennox-Gastaut syndrome).

RIVOTRIL may also be of value in patients with petit mal (absence spells) who have failed to respond satisfactorily to succinimides.

If a loss of anticonvulsant effect occurs, dosage adjustment may re-establish efficacy in some cases.

Contraindications

In patients with:

- known hypersensitivity to benzodiazepines
- significant liver disease
- narrow-angle glaucoma

Warnings

RIVOTRIL should be used by women of child-bearing potential only when the expected benefits to the patient warrant the possible risks to the fetus. Women who become pregnant should consult their physician promptly with regard to continuing antiepileptic medication.

Mothers receiving RIVOTRIL should not breast feed their infants.

Because adverse effects may possibly become apparent only after years of administration, a risk/benefit consideration of long-term use of RIVOTRIL is important in pediatric patients.

Precautions

The use of multiple anticonvulsants may increase CNS-depressant effects and the dosage of each drug may need adjustment to obtain the optimum effect.

To avoid precipitation of status epilepticus, abrupt withdrawal of RIVOTRIL must be avoided. Substitution of another anticonvulsant may be indicated during RIVOTRIL withdrawal.

In a very few patients, RIVOTRIL may cause a paradoxical increase in seizure activity or new types of seizures. RIVOTRIL may precipitate the onset of grand mal or increase its incidence. The addition of appropriate anticonvulsants or an increase in their dosage may be necessary.

Patients should be cautioned against engaging in hazardous occupations requiring complete mental alertness, and should also be warned against the concomitant use of alcohol or other CNS-depressant drugs.

Patients who may be prone to increase drug dosage on their own should be monitored carefully when receiving RIVOTRIL, as benzodiazepines have produced habituation, dependence, and withdrawal symptoms.

RIVOTRIL should be administered with caution to patients with impaired renal function.

Periodic liver function tests and blood counts are recommended during long-term therapy with RIVOTRIL.

Treatment with RIVOTRIL should be instituted with caution in patients with chronic respiratory disease, because of the possibility of hypersecretion in the upper respiratory passages.

Adverse reactions

Drowsiness has occurred in 50% and ataxia in 30% of the patients treated with RIVOTRIL. In some cases these effects have diminished with time. Behaviour problems have been noted in approximately 25% and increased salivation in 7% of the patients.

Please see product monograph for a complete list of other possible adverse reactions.

Dosage and administration

Dosage of RIVOTRIL must be determined for each patient according to clinical response and tolerance. Dosage depends, above all, on the age of the patient.

The daily requirement should be given in 2 or 3 divided doses. If the doses are not equal, the larger dose should be given before retiring.

Children up to 10 years or 30 kg: In order to minimize drowsiness, the initial dosage should usually be between 0.01 and 0.03 mg/kg/day and must not exceed 0.05 mg/kg/day.

The dosage should be increased by 0.25 to 0.5 mg/day every third day, unless seizures are controlled or side effects intervene, until a maintenance dosage of 0.1 to 0.2 mg/kg/day has been reached.

Adults: The initial dosage should not exceed 1.5 mg/day.

The dosage should be increased by 0.5 to 1 mg every third day, until seizures are controlled or side effects intervene. The recommended maintenance dosage for adults is 8 to 10 mg/day in 3 divided doses. Dosages in excess of 20 mg/day should be administered with caution.

Whenever RIVOTRIL is added to an anticonvulsant regimen, it should be borne in mind that the use of multiple anticonvulsants may result in increased depressant adverse effects.

Supply

Scored tablets, 0.5 and 2 mg. Bottles of 100.

®Reg. Trade Marks

Full prescribing information on request.



Hoffmann-La Roche Limited
Vaudreuil, Quebec

(i)

Editorial Advisory Board

C. Miller Fisher
Boston

J. C. Richardson
Toronto

Donald B. Tower
Bethesda

Editorial Board

Murray L. Barr
London

Donald W. Baxter
Montreal

Claude Bertrand
Montreal

Guy Courtois
Montreal

John G. Humphrey
Toronto

Alan J. McComas
Hamilton

Douglas A. McGreal
Toronto

George Monckton
Edmonton

D. G. Montemurro
London

T. P. Morley
Toronto

Dwight Parkinson
Winnipeg

J. W. Phillis
Saskatoon

Louis J. Poirier
Quebec

T. B. Rasmussen
Montreal

Neil B. Rewcastle
Toronto

J. C. Szerb
Halifax

Margaret W. Thompson
Toronto

John A. Wada
Vancouver

Leonhard S. Wolfe
Montreal

Associate Editor

Andre Barbeau
Montreal

THE EDITORIAL BOARD wishes to publish original work in the basic and clinical neurosciences on the understanding that it has not been and will not be published elsewhere. Review articles on timely subjects will be accepted. Manuscripts must be in duplicate including illustrations. One of the copies must be the original, ribbon copy. Manuscripts should be typed double spaced, on white paper.

Papers will be accepted in French or English. All papers should be accompanied by a short résumé in both languages. The résumé translation will be done by the editorial board if requested.

Papers should be identified only by the full name of the author, or authors, and the name of the place in which the work was done.

ILLUSTRATIONS: Photographs should be unmounted on glossy paper and show magnification scale. They should be marked on the back with figure number, title of paper and name of author.

Diagrams should be in India ink and large enough to be informative after reduction.

All illustrations should be referred to as figures, numbered consecutively, not included in the body of the text and

Editor

R. T. Ross
Winnipeg

all captions should be typed on a separate piece of paper.

Colored illustrations cannot usually be accepted unless the author is prepared to assist with the cost of reproduction.

REFERENCES to authors outside the context of the sentence should read (Name, Year). *i.e.* "However, a recent study (Bird and Iverson, 1975) showed a decreased, etc." Authors mentioned within the context of the sentence should read Name (Year). "*i.e.* ... twenty years since Ecker and Reimshender (1951) demonstrated, etc." References should be typed in alphabetical order on a separate sheet and include author's name, initials, year, title, publication, volume, first and last page, *i.e.* Isacson, P. (1967). Myx-oviruses and autoimmunity. *Progress in Allergy*, 10, 256-292. Abbreviations should be the same as those used in *Cumulated Index Medicus*.

Textbook references should include name of text, author's name, page number, publisher and city.

REPRINTS: Fifty reprints will be supplied free if ordered when the galley proofs are returned. More may be ordered at a nominal charge. Corrections and changes in the galley proofs, apart from printer's errors may be charged to the author.

Editorial Assistant

Angela B. Ross
Winnipeg

This journal is indexed by **Index Medicus**, **Excerpta Medica** and **Current Contents — Clinical Practice and Life Science**.

SUBSCRIPTIONS: This journal is issued four times a year. The annual rate is \$24.00 for Canada and the U.S.A., \$26.00 elsewhere. Internes, Residents, Pre- and Post-Doctoral Students, \$12.00 per annum. Single copies \$10.00 each.

ADVERTISING: Enquiries regarding advertising space and rates should be directed to LEX LTD. VANCO PUBLICATIONS, 190 Main Street, Unionville, Ontario L3R 2G9. Telephone — (416) 297-2030.

All communications, manuscripts, subscriptions, etc., should be sent to the Editor, at 700 William Avenue, Room GF543, Winnipeg, Manitoba R3E 0Z3 Canada.

COPYRIGHT ©1980 by THE CANADIAN JOURNAL OF NEUROLOGICAL SCIENCES INC. No part of this journal may be reproduced in any form without the prior permission of The Canadian Journal of Neurological Sciences.

Printed by Lawson Graphics Ltd.,
708 Moray Street
Winnipeg, Manitoba R3J 3S9.

Mailed under second class registration number 3307. Postage paid at Winnipeg, Manitoba.

Transmission Excellence at an Uninflated Price...



- Compare Brægen's Portable EEG Transmission System with any other. Look at the quality and look at the price. We think you will be pleasantly surprised. Our system features:
1. BUILT-IN TELEPHONE with eight channels of EEG transmission over a single conventional line. No special couplings required. Just plug the unit in.
 2. CUSTOM PRE-SET MONTAGES which you select to your exact requirements.
 3. TOTAL COMPATIBILITY will all standard EEG writers.
 4. COMPLETE PORTABILITY through battery operation, lightweight construction and built-in carrying handle.
 5. FULL VOICE COMMUNICATION between

transmitting and receiving technicians with no disturbance to the patient or the quality of transmission.

Brægen's state-of-the-art system allows you to remain in one location while serving patients in outlying hospitals or clinics. You save time and travel with no need for additional staff since regular clinical personnel can easily be trained to operate the equipment. In addition to this cost saving efficiency, your system will render the finest quality of transmission available . . . and still at the most affordable price. For further information and illustrated brochure call or write:

ELECTRO-BIO-MEDICAL SERVICES, INC.,
 ONE HALLIDIE PLAZA, SUITE 701,
 SAN FRANCISCO, CA 94102.
 TEL. (415) 986-0110, TELEX 340-924.

Tegretol[®]
carbamazepine

To help control

Brief Prescribing Information
Tegretol® 200 mg carbamazepine

Indications and Clinical Use

A. Trigeminal Neuralgia:

Tegretol is indicated for the symptomatic relief of pain of trigeminal neuralgia only during periods of exacerbation of true or primary trigeminal neuralgia (tic douleureux). It should not be used preventively during periods of remission. In some patients, Tegretol has relieved glossopharyngeal neuralgia. For patients who fail to respond to Tegretol, or who are sensitive to the drug, recourse to other accepted measures must be considered.

Tegretol is not a simple analgesic and should not be used to relieve trivial facial pains or headaches.

B. Tegretol has been found useful:

1) in the management of psychomotor (temporal lobe) epilepsy and,

2) as an adjunct, in some patients with secondary or partial epilepsy with complex symptomatology or secondarily generalized seizures, when administered in combination with other antiepileptic medication.

3) as an alternative medication in patients with generalized tonic-clonic seizures who are experiencing marked side effects or fail to respond to other anticonvulsant drugs.

Tegretol is essentially ineffective in controlling petit mal, minor motor, myoclonic and predominantly unilateral seizures, and does not prevent the generalization of epileptic discharge.

Contraindications

Tegretol should not be administered to patients with a history of hepatic disease or serious blood disorder.

Tegretol should not be administered immediately before, in conjunction with, or immediately after a monoamine oxidase inhibitor. When it seems desirable to administer Tegretol to a patient who has been receiving a MAO inhibitor, there should be as long a drug-free interval as the clinical condition allows, but in no case should this be less than 14 days. Then the dosage of Tegretol should be low initially, and increased very gradually.

Tegretol should not be administered to patients presenting atrioventricular heart block.

Safe use in pregnancy has not been established. Therefore, Tegretol should not be administered during the first three months of pregnancy. Tegretol should not be given to women of childbearing potential unless, in the opinion of the physician, the expected benefits to the patient outweigh the possible risk to the foetus (See Reproductive Studies). Because of demonstrated toxicity in nursing animals, Tegretol should not be administered to nursing mothers.

Because of the similarity of chemical structure, Tegretol should not be administered to patients with known hypersensitivity to any of the tricyclic compounds, such as amitriptyline, trimipramine, imipramine, or their analogues or metabolites.

Warnings

Although reported infrequently, serious adverse effects have been observed during the use of Tegretol. Agranulocytosis and aplastic anemia have occurred in a few instances with a fatal outcome. Leucopenia, thrombocytopenia and hepatocellular and cholestatic jaundice have also been reported. It is, therefore, important that Tegretol should be used carefully and close clinical and frequent laboratory supervision should be maintained throughout treatment in order to detect as early as possible signs and symptoms of a possible blood dyscrasia.

Long-term toxicity studies in rats indicated a potential carcinogenic risk. Therefore, the possible risk of drug use must be weighed against the potential benefits before prescribing carbamazepine to individual patients.

Precautions

Monitoring of Haematological and Other Adverse Reactions:

Complete blood studies, including platelet counts, and evaluation of hepatic and renal function and urinalysis should be carried out before treatment is instituted. Careful clinical and laboratory supervision should be maintained throughout treatment, including frequent performance of complete blood counts, in order to detect any early signs or symptoms of blood dyscrasia. Should any signs or symptoms or abnormal laboratory findings suggestive of blood dyscrasia or liver disorder occur, Tegretol should be immediately discontinued until the case is carefully reassessed.

Urinary Retention and Increased Intraocular Pressure: Because of its anticholinergic action, Tegretol should be given cautiously, if at all, to patients with increased intraocular pressure or urinary retention. Such patients should be followed closely while taking the drug.

Occurrence of Behavioural Disorders: Because it is closely related to the other tricyclic drugs, there is some possibility that Tegretol might activate a latent psychosis, or, in elderly patients, produce agitation or confusion, especially when combined with other drugs. Caution should also be exercised in alcoholics.

Use in Patients with Cardiovascular Disorders: Tegretol should be used cautiously in patients with a history of coronary artery disease, organic heart disease, or congestive failure. If a defective conductive system is suspected, an E.K.G. should be performed before administering Tegretol, in order to exclude patients with atrioventricular block.

Use in Patients taking Oral Contraceptives: In women under treatment with Tegretol, the reliability of oral contraceptives may be adversely affected; such patients should accordingly be advised to use some alternative, non-hormonal method of contraception.

Driving and operating Hazardous Machinery: Because dizziness and drowsiness are possible side effects of Tegretol, patients should be warned about the possible hazards of operating machinery or driving automobiles.

Adverse Reactions

The reactions which have been most frequently reported with Tegretol are drowsiness, unsteadiness on the feet, vertigo, dizziness, gastrointestinal disturbances, and nausea. These reactions usually occur only

during the initial phase of therapy. They have rarely necessitated discontinuing Tegretol therapy, and can be minimized by initiating treatment at a low dosage. The more serious adverse reactions observed are the haematologic, hepatic, cardiovascular and dermatologic reactions, which require discontinuation of therapy.

The following adverse reactions have been reported:
Haematological reactions: Transitory leucopenia, eosinophilia, leucocytosis, thrombocytopenic purpura, agranulocytosis, macrocytic anemia and aplastic anemia. In a few instances, deaths have occurred.

Hepatic disturbances: During the long-term administration of Tegretol, abnormalities in liver function tests and cholestatic or hepatocellular jaundice have been observed.

Dermatological reactions: The following reactions occurred during treatment with Tegretol: skin sensitivity reactions and rashes, erythematous rashes, pruritic eruptions, urticaria, photosensitivity, pigmentary changes, neurodermatitis and in rare cases Stevens-Johnson syndrome, exfoliative dermatitis, alopecia, diaphoresis, erythema multiforme, erythema nodosum, and aggravation of disseminated lupus erythematosus.

Neurological reactions: The reactions reported as occurring during treatment with Tegretol include vertigo, somnolence, disturbances of coordination, confusion, headache, fatigue, blurred vision, transient diplopia and oculomotor disturbances, speech disturbances, abnormal involuntary movements and increase in motor seizures. In addition, peripheral neuritis and paresthesia, depression with agitation, talkativeness, nystagmus, and tinnitus have been reported but only very rarely. There have been some reports of paralysis and other symptoms of cerebral arterial insufficiency but no conclusive relationship to the administration of Tegretol could be established.

Cardiovascular systems: Recurrence of thrombophlebitis in patients with a prior history of thrombophlebitis, congestive heart failure, aggravation of hypertension, Stokes-Adams in patients with AV block, hypotension, syncope and collapse, edema, aggravation of coronary artery disease. Some of these complications (including myocardial infarction and arrhythmia) have been associated with other tricyclic compounds.

Genitourinary reactions: Urinary frequency, acute urinary retention, oliguria with elevated blood pressure, and impotence. Elevation of BUN, albuminuria and glycosuria also have been observed.

Digestive tract: Disturbances associated with Tegretol therapy have included nausea, vomiting, gastric or abdominal discomfort, diarrhoea, anorexia and dryness of the mouth and throat, glossitis and stomatitis.

Eyes: There is no conclusive evidence that Tegretol produces pathological changes in the cornea, lens or retina. However, it should be recognized that many phenothiazines and related drugs have been shown to cause eye changes. By analogy, periodic eye examinations, including slitlamp funduscopy and tonometry, are recommended.

Other reactions reported during treatment with Tegretol include fever and chills, lymphadenopathy, aching joints and muscles, leg cramps and conjunctivitis.

Dosage and Administration

Use in Epilepsy (see Indications): A low initial daily dosage with a gradual increase in dosage is advised. Dosage should be adjusted to the needs of the individual patient.

Adults and Children over 12 years of age: Initially, 100 to 200 mg once or twice a day depending on the severity of the case and previous therapeutic history. The initial dosage is progressively increased, until the best response is obtained, up to 600 mg daily. The usual optimal dosage is 600 mg daily, but occasionally dosages up to 800 to 1000 mg have been used for short periods. As soon as disappearance of seizures has been obtained and maintained, dosage should be reduced very gradually until a minimum effective dose is reached.

Use in trigeminal neuralgia: The initial daily dosage should be small; 200 mg, taken in two doses of 100 mg each is recommended. The total daily dosage can be increased by 200 mg per day until relief of pain is obtained. This is usually achieved at a dosage between 200 and 800 mg daily, but occasionally up to 1200 mg per day may be necessary. As soon as relief of pain has been obtained and maintained, progressive reduction in dosage should be attempted until a minimum effective dosage is reached. Because trigeminal neuralgia is characterized by periods of remission, attempts should be made to reduce or discontinue the use of Tegretol at intervals of not more than 3 months, depending upon the individual clinical course.

Prophylactic use of the drug in trigeminal neuralgia is not recommended.

Tegretol should be taken in two or three divided doses daily, with meals whenever possible.

Dosage Forms

Tegretol is available as a 200 mg white, round, flat, bevelled-edged, double-scored tablet, imprinted with the GEIGY monogram.

Availability

Bottles of 50 and 500 tablets. Protect from heat and humidity.

Full information available on request.

See outside back cover.



Gelgy
Dorval, Qué. H9S 1B1

G-9091

Just Another Uneventful Day.



Thanks to DILANTIN (phenytoin)

from Parke-Davis.

For more than a generation DILANTIN has been considered the mainstay in the treatment of tonic-clonic (grand mal) seizures. When plasma levels are monitored to achieve correct dosage levels, DILANTIN *alone* is effective therapy for up to 90% of epileptic patients.*

*Also available ZARONTIN (ethosuximide)... drug of choice** for absence (petit mal) seizures, proven to effectively control 81% of absence seizures.****

A continuing Medical Educational Program entitled "Seizure Disorders: Diagnosis and Clinical Management" (consisting of 2 cassette tape recordings and 200 35-mm slides) is available from Parke-Davis. Please contact your Parke-Davis representative for availability.



*Reynolds, F.H. et al: Lancet, 923-926, May 1, 1976
**Goodman and Gilman, 5th Edition
***Sherwin, (1973) Arch. Neurol. (28), 178.

(vi)

PARKE-DAVIS

Parke, Davis & Company, Ltd.
Scarborough, Ont. M1K 5C5

DILANTIN/ZARONTIN

BRIEF PRESCRIBING INFORMATION

INDICATIONS (DILANTIN):

DILANTIN is indicated for the control of grand mal epilepsy, psychomotor seizures, and certain other convulsive disorders. Parenteral DILANTIN is indicated for the treatment of status epilepticus and the prophylactic control of seizures in neurosurgery.

PRECAUTIONS AND CONTRAINDICATIONS (DILANTIN):

Periodic examination of the blood is advisable since hematologic disorders in association with DILANTIN administration have been reported. Nystagmus in combination with diplopia and ataxia indicates dosage should be reduced. When DILANTIN with PHENOBARBITAL or PHELANITIN are used, it should be borne in mind that phenobarbital may cause drowsiness, and may be habit-forming. PHELANITIN, because of the methamphetamine content, should be given cautiously to patients with hypertension.

PHELANITIN is contraindicated in patients hypersensitive to ephedrine-like compounds; in those showing anxiety or undue excitability; and in patients with cardiac or coronary disease not likely to tolerate vasoconstrictors. The possibility of toxic effects of DILANTIN during pregnancy has not been explored.

ADVERSE REACTIONS (DILANTIN):

Once proper dosage has been determined, toxic effects of DILANTIN are infrequent. Minor side effects which may occur during the initial stages of therapy include gastric distress, nausea, weight loss, transient nervousness, sleeplessness, and a feeling of unsteadiness, all of which usually subside with continued use. Allergic phenomena such as polyarthropathy, fever, and skin eruptions may occur. Acute generalised morbilliform eruptions with or without a temperature elevation, may occur about two weeks after treatment is begun. The dermatitis may in some instances go on to exfoliation and hepatitis may occur, contraindicating further therapy with DILANTIN. Eruptions usually subside when therapy is discontinued.

Gingival hypertrophy, hirsutism, and excessive motor activity are occasionally encountered, especially in children, adolescents, and young adults. Only occasionally is it necessary to discontinue DILANTIN because of these manifestations. Gingival hypertrophy can be greatly minimized by scrupulous daily care of gums and prophylactic dental care.

Megaloblastic anemia and macrocytosis have been reported but have responded to antianemic therapy. Leukopenia, granulocytopenia, thrombocytopenia, pancytopenia, aplastic anemia, and agranulocytosis have also been reported. Usually these patients were simultaneously receiving other drugs. Lupus erythematosus and erythema multiforme have occurred in patients receiving DILANTIN.

DOSAGE AND ADMINISTRATION (DILANTIN):

In all cases, optimal dosage of DILANTIN must be determined by trial. Dosage in excess of the minimum required to prevent convulsions is not recommended. For most patients, DILANTIN CAPSULES, 100 mg or DILANTIN CAPSULES, 30 mg are suitable for administration.

FORMS AVAILABLE:

In order to provide versatile therapy, DILANTIN is supplied in the following convenient product forms: DILANTIN® CAPSULES, 100 mg (Cap 362). Each white capsule with orange cap contains phenytoin sodium 100 mg.

DILANTIN® CAPSULES, 30 mg (Cap 365). Each white capsule with pale pink cap contains phenytoin sodium 30 mg.

DILANTIN® INFATABS, 50 mg. Each triangular shaped, grooved tablet, contains 50 mg phenytoin.

INFATABS are palatably flavoured tablets, intended primarily for pediatric use.

DILANTIN-125 SUSPENSION. Each 5 ml contains 125 mg phenytoin. DILANTIN-30 SUSPENSION. Each 5 ml contains 30 mg phenytoin.

These are pleasantly flavoured suspensions of DILANTIN, especially adapted for pediatric use, but suitable for adolescents and adults who prefer liquid medication.

⊕ DILANTIN® with 15 mg PHENOBARBITAL CAPSULES, (Cap. 375). Each white capsule with garnet cap contains 100 mg phenytoin sodium and 15 mg phenobarbital.

⊕ DILANTIN with 30 mg PHENOBARBITAL CAPSULES (Cap. 531). Each white capsule with black cap contains 100 mg phenytoin sodium and 30 mg phenobarbital.

These combinations of DILANTIN with PHENOBARBITAL are supplied for the convenient and economical use of those patients who require combined DILANTIN and PHENOBARBITAL therapy.

⊕ PHELANITIN CAPSULES®, (Cap. 394). Each yellow capsule contains phenytoin sodium, 100 mg; phenobarbital, 30 mg; and methamphetamine hydrochloride, 2.5 mg.

Combining these agents takes advantage of the clinically proved anticonvulsant actions of DILANTIN and phenobarbital, while the methamphetamine counteracts the sedative effects of phenobarbital.

DILANTIN® AMPOULES, 100 mg (Amp. 1488). Each 2 ml ampoule contains 100 mg (50 mg/ml) phenytoin sodium ready-mixed.

DILANTIN® AMPOULES, 250 mg (Amp. 1475). Each 5 ml ampoule contains 250 mg (50 mg/ml) of phenytoin sodium ready-mixed.

INDICATIONS (ZARONTIN):

ZARONTIN is indicated for the control of petit mal epilepsy.

PRECAUTIONS (ZARONTIN):

The physician should be alert to any symptoms indicative of the following conditions which have been reported in association with the use of ZARONTIN: aplastic anemia, agranulocytosis, dermatitis, leukopenia. Periodic blood counts should be performed. The drug should be used with caution in patients with known liver or renal disease or dysfunction. Routine urinalyses and frequent liver function tests are advised. Safe use of this drug in pregnancy has not been established.

Because of the possibility of drug-induced drowsiness, operation of motor vehicles or other machinery by patients on ethosuximide therapy is not advised. ZARONTIN when used alone in mixed types of epilepsy may increase the frequency of grand mal attacks in some patients.

ADVERSE REACTIONS (ZARONTIN):

In 727 patients gastrointestinal side effects occurred in 12.5%, central nervous system symptoms in 6.7%, blood changes in 0.4%, and miscellaneous side effects in 1.2%. Side effects are usually mild and transient and usually subside with continued therapy. Anorexia, gastric distress, nausea, emesis, drowsiness, headache, dizziness, euphoria, and singultus have been reported. Psychiatric or psychologic aberrations, including insomnia, night terrors, inability to concentrate, motor unrest, agitation, and aggressiveness thought to be drug-induced or exacerbated by anticonvulsant medication, were noted in a few patients who had previously shown emotional instability. Leukopenia, agranulocytosis, and severe pancytopenia with fatal outcome, have been reported in association with ethosuximide. In most cases of leukopenia, the condition cleared either on reduction of dosage or discontinuation of the drug. Other reactions in which the extent of ethosuximide implication is not yet determined include myopia, rash, vaginal bleeding, swelling of the tongue, and hirsutism. One instance of temporarily elevated (3-plus) cephalin flocculation test has been reported; patient showed normal values as medication continued.

DOSAGE AND ADMINISTRATION (ZARONTIN):

The initial dose for children under six years of age is 250 mg (1 capsule or 5 ml of syrup) per day; for patients six years of age and older, 500 mg (2 capsules or 10 ml of syrup) per day. The dose thereafter must be individualized according to the patient's response.

FORMS AVAILABLE:

ZARONTIN® CAPSULES, 250 mg (Cap. 237). Each soluble gelatin capsule contains 250 mg ethosuximide.

ZARONTIN® SYRUP: Each 5 ml contains 250 mg ethosuximide.

Full prescribing information available on request.

PARKE-DAVIS

Parke, Davis & Company, Ltd.
Scarborough, Ont. M1K 5C5



Physiological Basis for Focal Motor Seizures and the Jacksonian "March" Phenomenon John T. Murphy, Hon C. Kwan, W.A. MacKay and Yiu Wong	79
Immunohistochemical Study of Foci of Recent Cell Death in Huntington's Disease — P. Averbach	87
Peripheral Neuropathies Associated with Chronic Renal Failure — C.F. Bolton	89
Cerebellar Infarction — Review of Recent Experiences — W.B. Woodhurst	97
University of Toronto Neurosurgical Rounds No. 2 Oculodermal Melanosis (Naevus of Ota) Complicated by Multiple Intracranial Tumors W.J. Horsey, J.M. Bilbao, J. Nethercott, R. Meyers and H.F. Hoffman	101
Abstracts of the Fifth National Scientific Workshop on Hereditary Muscular Dystrophy	109
Effect of Dietary Phenylalanine Restriction on Visual Attention Span in Mentally Retarded Subjects with Phenylketonuria — F.D. Griffin, J.T.R. Clarke and D.M. d'Entremont	127
Dietary Folic Acid and the Activity of Brain Cholinergic and γ-Aminobutyric Acid (GABA) Enzymes — M.I. Botez, Jocelyne Bachevalier and G. Tunnicliff	133
Autonomic Neuropathy in the Streptozotocin Diabetic Rat — George Monckton and Enid Pehowich	135
Clinical and Experimental Aspects of Injection Injuries of Peripheral Nerves Fred Gentili, Alan R. Hudson and Daniel Hunter	143
Herpes Zoster Mandibularis — Marcia E. Lewis and Kenneth G. Warren	153
Balint's Syndrome — Chantal O. Hausser, Francoise Robert and Normand Giard	157
Meningo-Ependymitis in Whipple's Disease — L.R. Lapointe, J. Lamarche, A. Solloum and R. Beaudry ..	163
Notices and Books	169

XVth Canadian Congress of Neurological Sciences,

Ottawa, Ontario
June 18-21, 1980

12th Epilepsy International Symposium September 6-10, 1980

Copenhagen Congress Center
Bella Center
DK-2300
Copenhagen S, Denmark

For information write:
Scientific Programme Secretariat
Office of Epilepsy International
2 Bis Chemin Auguste Vilbert 12 18 Grand Saconnex
Geneva, Switzerland.

12th WORLD CONGRESS OF NEUROLOGY

Dates: Sunday, September 20 - Friday, September
25, 1981

Congress Site: Kyoto International Conference Hall
Takaraike, Sakyo-ku, Kyoto 606, Japan

A. Main Themes:

1. Hemispheric Specialization in Man
2. Cerebral Vascular Diseases
3. Neurotransmitter and Neuropeptide Dysfunction in Relation to Neurological Disease
4. Viral Infections of the Nervous System

B. Free Communications

C. Scientific Exhibition and Technical Exhibition of Medical Equipment, Books and Pharmaceuticals

D. Symposia related to Neurology

Official Languages: English, French, German and
Spanish

Provisional Registration: To reach Secretariat by
June 30, 1980

Any further information can be obtained from:

Secretariat
12th World Congress of Neurology
c/o Simul International, Inc.
Kowa Bldg. No. 9
1-8-10, Akasaka, Minato-ku
Tokyo 107, Japan
Telephone: (03) 582-4224

INDEX TO ADVERTISEMENTS

Abbott Laboratories, Depakene,
Valproic Acid — opposite page 152

Ayerst Laboratories,
Inderal — xvii

Electro-Bio-Medical Services,
Portable EEG Transmission System
— iii

Geigy, Tegretol — iv, outside back
cover,
Lioresal — xii

Grass Instruments, —
Electroencephalographs — xxi

Hoffman-LaRoche, Rivotril — i
Prolopa — xxv

Merck Sharp & Dohme, Sinemet — x

Parke Davis, Dilantin, Zarontin — vi
New Vira-A Parenteral — xix

Sandoz Pharmaceuticals, Headache
Therapy — xv

Unimed Pharmaceuticals, SERC —
inside back cover

Sinemet*

(levodopa and carbidopa combination)

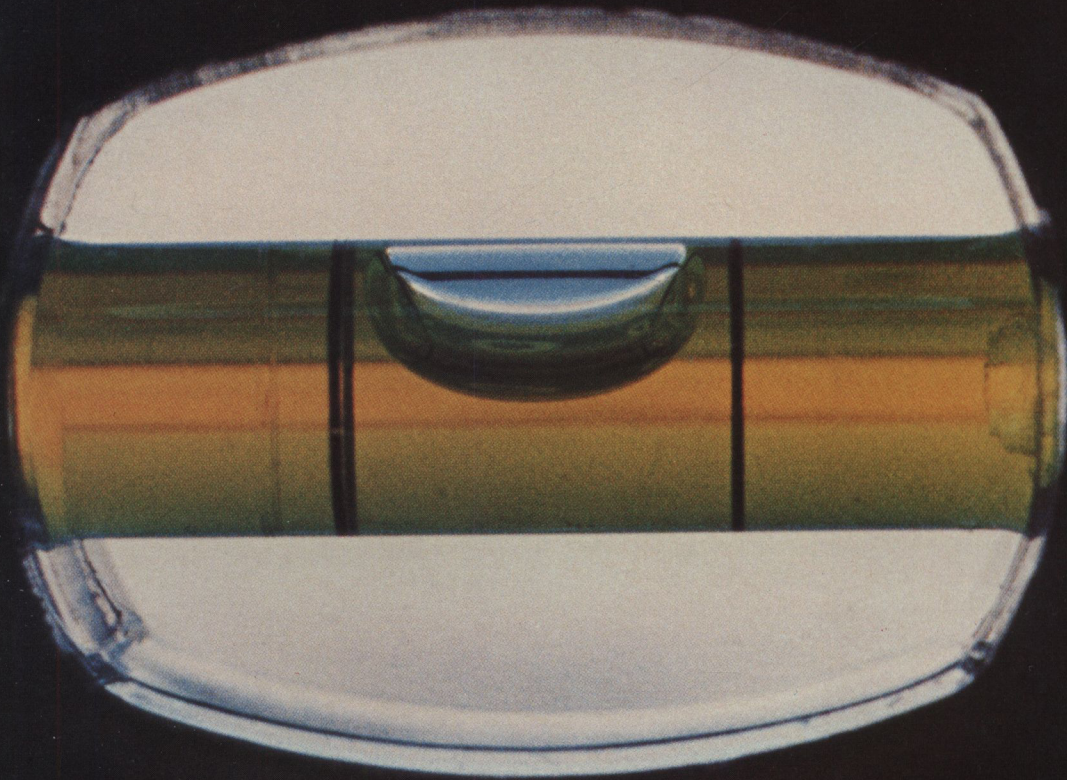

**Helps restore the equilibrium of dopamine/acetylcholine
in the parkinsonian patient by efficiently increasing the
cerebral supply of dopamine**

In most patients

SINEMET* permits control of the major symptoms particularly rigidity and bradykinesia, and helps reduce or eliminate peripheral levodopa side effects. Thus, SINEMET* enables patients to lead more productive lives.

SINEMET* offers prompt therapeutic response—optimum dosage can usually be achieved within 2-3 weeks.

**To bring the world of the parkinsonian patient
back into balance**

New Lior

baclofen

for spasticity resulting
from multiple sclerosis,
spinal cord injury, and
spinal cord diseases.



Acts primarily at the spinal level

Lioresal is capable of inhibiting both monosynaptic and polysynaptic reflexes at the spinal level, possibly by hyperpolarization of the afferent terminals. However, the precise mechanism of action is not fully known. Actions at supraspinal sites may also occur and contribute to the clinical effect.

esal[®]

Effective

Results of a four-week, double blind crossover study of 22 patients showed 72 percent of 18 patients with spontaneous daytime spasms had a reduction in the frequency when treated with Lioresal. Furthermore, a reduction in severity amplitude, and duration of remaining spasms was also reported in patients treated with Lioresal.¹

Figure 1. Average daily number of spasms during the last week of baclofen and placebo treatment periods in the 18 patients with spontaneous daytime spasms. (From Duncan et al¹)

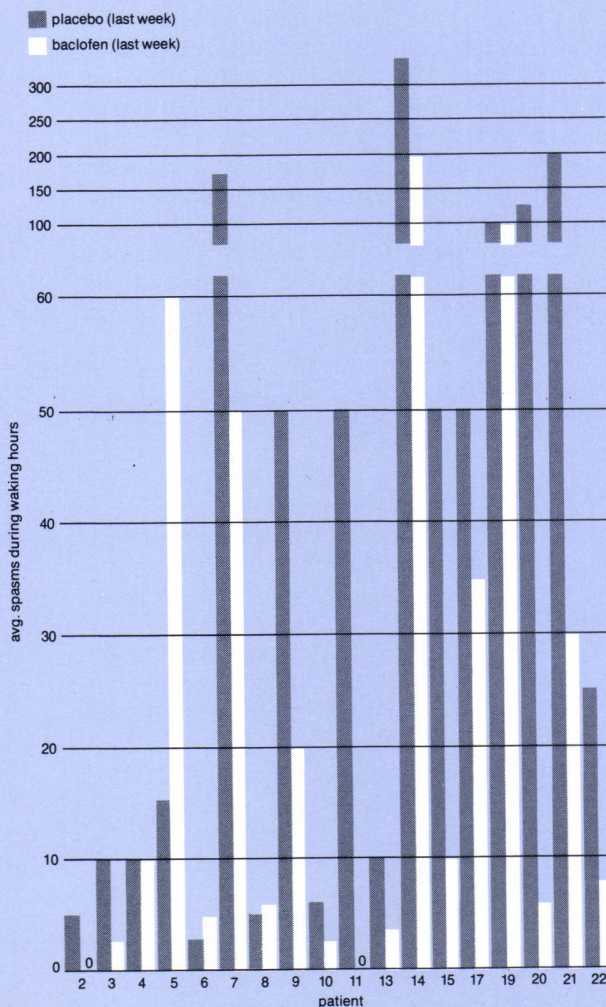

When compared with placebo and diazepam in a double-blind study, Lioresal proved to be effective in reducing the number of spasms in 50% of patients who had developed tolerance to diazepam.²

In one study of 14 patients with spasticity, "Baclofen caused less sedation than would have been expected from comparable doses of diazepam but it did nevertheless have a tranquilizing effect..."³

And in one double-blind study, "No serious side effects developed and there were no signs of even transient bone marrow, liver, kidney, or gastrointestinal toxicity."¹ A few cases of increased SGOT, elevated alkaline phosphatase and elevated blood sugar have been reported but are not clinically significant. Gastrointestinal and other side effects also have been reported but generally do not persist.

Facilitates physical therapy

By relieving painful spasms Lioresal may allow more active physical therapy and daily function.

The advantages of improvement in resistance to passive movement noted in patients treated with Lioresal included more comfortable positioning and easier transfers and nursing.¹

Effect of treatment on resistance to passive movement (Adapted from Duncan et al¹)

Stage	Baclofen	Placebo
Improved	11 (55%)	1 (5%)
Worsened	0 (0%)	0 (0%)
Unchanged	9 (45%)	19 (95%)
Total	20	20

Geigy

For Brief Prescribing Information, see page xiv. G-9038-R

Lioresal® baclofen

Brief Prescribing Information

Indications and clinical uses

Lioresal (baclofen) is useful for the alleviation of signs and symptoms of spasticity resulting from multiple sclerosis.

Lioresal may also be of some value in patients with spinal cord injuries and other spinal cord diseases.

Contraindications

Hypersensitivity to Lioresal (baclofen).

Warnings

Abrupt Drug Withdrawal: Following abrupt withdrawal of Lioresal (baclofen), visual and auditory hallucinations, confusion, anxiety with tachycardia and sweating, insomnia, and worsening of spasticity have occurred.

Therefore, except for serious adverse reactions, the dose should be reduced slowly when the drug is discontinued.

Impaired Renal Function: Because Lioresal is primarily excreted unchanged through the kidneys, it should be given with caution, and it may be necessary to reduce the dosage. **Stroke:** Lioresal has not significantly benefited patients with stroke. These patients have also shown poor tolerability to the drug. **Pregnancy:** Safe use of Lioresal during pregnancy or lactation has not been established. High doses are associated with an increased incidence of abdominal hernias in the fetuses of rats and of ossification defects in those of rats and rabbits. Therefore, the drug should be administered to pregnant patients, or women of child-bearing potential only when, in the judgment of the physician, the potential benefits outweigh the possible hazards.

Precautions

Safe use of Lioresal (baclofen) in children under age 12 has not been established and it is, therefore, not recommended for use in children.

Because of the possibility of sedation, patients should be cautioned regarding the operation of automobiles or dangerous machinery, and activities made hazardous by decreased alertness. Patients should also be cautioned that the central nervous system effects of Lioresal may be additive to those of alcohol and other CNS depressants.

Lioresal should be used with caution where spasticity is utilized to sustain upright posture and balance in locomotion, or whenever spasticity is utilized to obtain increased function.

Extreme caution should be exercised in patients with epilepsy or a history of convulsive disorders. In such patients, the clinical state and electroencephalogram should be monitored at regular intervals during therapy, as deterioration in seizure control and EEG has been reported occasionally in patients taking Lioresal.

Caution should be used in treating patients with peptic ulceration, severe psychiatric disorders, elderly patients with cerebrovascular disorders, and in patients receiving antihypertensive therapy.

It is not known whether Lioresal is excreted in human milk. As a general rule, nursing should not be undertaken while a patient is on a drug since many drugs are excreted in human milk.

Adverse Reactions

The most common adverse reactions associated with Lioresal (baclofen) are transient drowsiness, dizziness, weakness and fatigue. Others reported: **Neuropsychiatric:** Headache (<10%), insomnia (<10%), and, rarely, euphoria, excitement, depression, confusion, hallucinations, paresthesia, muscle pain, tinnitus, slurred speech, coordination disorder, tremor, rigidity, dystonia, ataxia, blurred vision, nystagmus, strabismus, miosis, mydriasis, diplopia, dysarthria, epileptic seizures. **Cardiovascular:** Hypotension (<10%), rare instances of dyspnea, palpitation, chest pain, syncope. **Gastrointestinal:** Nausea, (approx. 10%), constipation (<10%), and, rarely, dry mouth, anorexia, taste disorder, abdominal pain, vomiting, diarrhea, and positive test for occult blood in stool. **Genitourinary:** Urinary frequency (<10%), and, rarely, enuresis, urinary retention, dysuria, impotence, inability to ejaculate, nocturia, hematuria. **Other:** Instances of rash, pruritus, ankle edema, excessive perspiration, weight gain, nasal congestion.

Some of the CNS and genitourinary symptoms reported may be related to the underlying disease rather than to drug therapy.

The following laboratory tests have been found to be abnormal in a few patients receiving Lioresal: SGOT, alkaline phosphatase and blood sugar (all elevated).

Dosage and Administration

The determination of optimal dosage of Lioresal (baclofen) requires individual titration. Start therapy at a low dosage and increase gradually until optimum effect is achieved (usually between 40-80 mg daily).

The following dosage titration schedule is suggested:

5 mg t.i.d. for 3 days

10 mg t.i.d. for 3 days

15 mg t.i.d. for 3 days

20 mg t.i.d. for 3 days

Thereafter additional increases may be necessary but the total daily dose should not exceed a maximum of 80 mg daily (20 mg q.i.d.).

The lowest dose compatible with an optimal response is recommended. If benefits are not evident after a reasonable trial period, patients should be slowly withdrawn from the drug (see Warnings).

Availability: Lioresal (baclofen) 10 mg tablets.

Description: White to off-white flat-faced, oval tablets with Geigy monogram on one side and the identification code 23 below the monogram. Fully bisected on the reverse side. Available in bottles of 100 tablets.

References

1. Duncan, G. N., Shahani, B. T., and Young, R. R.: An evaluation of baclofen treatment for certain symptoms in patients with spinal cord lesions. *Neurology*, (May) 1976, pp. 441-446.
2. Jones, R. F.: Lioresal in the control of spasticity. *Spasticity... A topical survey*, Hans Huber Publishers, Bern, 1972, P. 113.
3. McLellan, D. L.: Effects of baclofen upon monosynaptic and tonic vibration reflexes in patients with spasticity. *J. Neurol. Neurosurg. Psychiatry*, 36(4): 555-560, (Aug.) 1973.

Geigy Dorval, Qué. H9S 1B1



G-9038-R

Epilepsy International Congress — 1981

XIV Congress of International League Against Epilepsy
XIII Symposium of International Bureau for Epilepsy

Organized by:

EPILEPSY INTERNATIONAL

International League Against Epilepsy (ILAE)
International Bureau for Epilepsy (IBE)

JAPAN EPILEPSY SOCIETY

JAPAN EPILEPSY ASSOCIATION

1. INVITATION

It is my great pleasure to extend a cordial invitation to all members of affiliated organizations of Epilepsy International as well as individuals interested in any aspect of epilepsy to attend the Epilepsy International Congress-1981.

This is the first world epilepsy congress to be held in Asia. The Congress is to meet in conjunction with the 10th International Congress of Electroencephalography and Clinical Neurophysiology (ICECN) and the 12th World Congress of Neurology (WCN), so that this Congress will serve as a bridge between the two congresses. We hope to organize a truly world-wide congress with participants from many disciplines and interests.

We sincerely hope that the Congress will be a milestone in helping people with epilepsy and that this old but new ailment will eventually be eradicated from throughout the world.

Haruo Akimoto
Congress President

2. PLACE AND DATE

The Congress will be held from Thursday, September 17 to Monday, September 21, 1981 at the Kyoto International Conference Hall located in the northern outskirts of Kyoto City.

This Congress will therefore be a link between the 10th ICECN (Sept. 13 - 18) and the 12th WCN (Sept. 20 - 26), both to be also held at the Kyoto International Conference Hall.



COMPLETE HEADACHE THERAPY FROM SANDOZ®

THE LEADER IN HEADACHE RESEARCH AND TREATMENT.

RELIEVE

FIORINAL®

(ASA U.S.P. 330 mg, Sandoptal® [butalbital] 50 mg, caffeine U.S.P. 40 mg)

to relieve the symptom complex of muscle contraction headache.

PREVENT

SANDOMIGRAN®

(pizotyline 0.5 mg)

to prevent chronic recurring headaches of vascular origin.

ABORT

CAFERGOT®

(caffeine U.S.P. 100 mg, ergotamine tartrate U.S.P. 1 mg)

to abort vascular headache at the first sign of attack.

SANDOZ®



Sandoz (Canada) Limited
P.O. Box 385, Dorval, Québec H9R 4P5

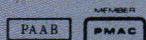

Complete prescribing information available on request.

PAAB
CCPP

spells reliable advertising

This logo appearing on pharmaceutical advertisements in professional journals means that the advertisements have been reviewed—and cleared for publishing—by the Pharmaceutical Advertising Advisory Board/Conseil Consultatif de Publicité Pharmaceutique.

This unique screening system for pharmaceutical advertising is the first of its kind in North America. The Board of Directors is composed of individuals representing the following organizations: • Association des fabricants du Québec de Produits Pharmaceutiques • Association des médecins de langue française du Canada • Association of Medical Media • Canadian Advertising Advisory Board • Canadian Drug Manufacturers • Canadian Medical Association • Canadian Pharmaceutical Association • Consumers' Association of Canada • Pharmaceutical Manufacturers Association of Canada.

The Health Protection Branch of Health and Welfare Canada acts as advisor and resource body to the board.

The program ensures the accuracy of pharmaceutical advertising to the health professions, so that it may continue to serve the ultimate best interest of the patient.

SYMPOSIUM: Concussion — Pathophysiology

Date:
June 25, 1980

Place:
Faculty of Medicine
University of Manitoba
Winnipeg, Manitoba
R3E 0W3, Canada

Guest Speakers:
Dr. Louis Bakay - Buffalo, New York
Dr. Donald Becker - Richmond, Virginia
Dr. Eldon Foltz - Orange, California
Dr. Ayub Ommaya - Bethesda, Maryland

For Information Write:
Dwight Parkinson MD
S-111, Medical Services Building
770 Bannatyne Avenue
Winnipeg, Manitoba
R3E 0W3, Canada.

Credit: 6 Hours, Category 1.

this publication is available in microform

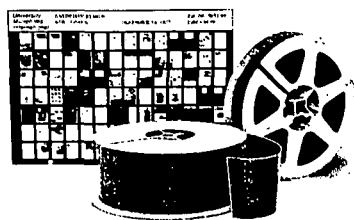

Please send me additional information.

Name _____

Institution _____

Street _____

City _____

State _____ Zip _____

**University Microfilms
International**

300 North Zeeb Road
Dept. P. R.
Ann Arbor, MI 48106
U.S.A.

18 Bedford Row
Dept. P. R.
London, WC1R 4EJ
England

a new way to help prevent migraine

Until recently, migraine therapy has frequently been inadequate. Agents used to abort or prevent migraine attacks were not only often ineffective but also had many serious limitations due to toxicity. Now, INDERAL has been shown to prevent the pain of migraine attacks effectively, with a low incidence of adverse effects. Its twice daily dosage and high response rate may enhance patient compliance and convenience.

At last, low toxicity and effective prophylaxis for migraine attacks

Clinical studies demonstrate a significant degree of effectiveness in the prevention of migraine attacks.^{1,2}

Patient response is excellent. A majority of patients respond with decreased frequency and/or severity of migraine attacks.^{3,4} INDERAL, however, should be used only prophylactically and is not indicated in the acute treatment of migraine.

Well tolerated: low incidence of adverse effects

INDERAL has been shown to be well tolerated by most patients.¹ The infrequent and usually mild adverse effects are similar to those experienced by patients being treated for hypertension or angina pectoris.

Easy dosage guideline—twice daily

Dosage must be individualized. The initial dose is 40 mg twice daily. The dose may then be gradually increased until optimum migraine prophylaxis is achieved. The usual effective dose range is 80-160 mg per day.

Product Monograph available on request.

REFERENCES:

1. *Bargesen, S.E., Postgrad. Med. J., Vol. 52, (Suppl 4), pp. 163-165, 1976.*
2. *Forsman, B., K-G., Henriksson, V. Johannsson et al., Headache, Vol. 16, pp. 238-245, November 1976.*
3. *Diamond, Seymour and Jose L. Medina, Headache, Vol. 16, No. 1, pp. 24-27, March 1976.*
4. *Malvea, B.P., N. Gwon, J.R. Graham, Headache, Vol. 12, pp. 163-167, January 1973.*

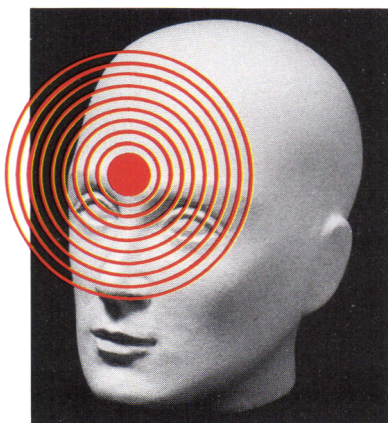

Help prevent the pain of migraine with

inderal*

(propranolol)

...a decade ahead of other beta-blockers

PAAB

MEMBER

PMAC

*Reg'd TM

2491

Ayerst Laboratories

Division of Ayerst, McKenna & Harrison Inc., Montreal, Canada

Made in Canada by arrangement with IMPERIAL CHEMICAL INDUSTRIES LIMITED

Ayerst

Quality has
no substitute

inderal

(Propranolol Hydrochloride)

A Beta-Adrenergic Receptor Blocking Agent

INDICATIONS:

a) Hypertension INDERAL is indicated in the treatment of hypertension. It is usually used in combination with other drugs, particularly a thiazide diuretic. INDERAL can, however, in certain patients be used alone or as an initial agent in those patients in whom, in the judgment of the physician, treatment should be started with a beta-blocker rather than a diuretic. The combination of INDERAL with thiazide-like diuretics and/or peripheral vasodilators has been shown to be compatible and generally more effective than INDERAL alone. Experience with most commonly used antihypertensive agents has not suggested evidence of incompatibility. INDERAL by itself is not recommended for the emergency treatment of hypertensive crises. It is, however, sometimes used as an adjunct to counteract the unwanted effect (tachycardia) of the primary agents used in these situations. **b) Angina Pectoris** INDERAL is indicated for the prophylaxis of angina pectoris. **c) Migraine** INDERAL is indicated for the prophylaxis of migraine headache. It is not indicated for the treatment of acute migraine attacks. **CONTRAINDICATIONS:** INDERAL is contraindicated in: (1) bronchospasm including bronchial asthma; (2) allergic rhinitis during the pollen season; (3) sinus bradycardia and greater than first degree block; (4) cardiogenic shock; (5) right ventricular failure secondary to pulmonary hypertension; (6) congestive heart failure (See WARNINGS) unless the failure is secondary to a tachyarrhythmia treatable with INDERAL. **WARNINGS: Cardiac Failure** Sympathetic stimulation is a vital component supporting circulatory function in congestive heart failure; therefore, inhibition by means of beta-adrenergic blockade is a potential hazard as it may further depress myocardial contractility and precipitate cardiac failure. INDERAL acts selectively without abolishing the inotropic action of digitalis on the heart muscle (i.e., that of supporting the strength of myocardial contractions). In patients already receiving digitalis, the positive inotropic action of digitalis may be reduced by INDERAL's negative inotropic effect. The effects of INDERAL and digitalis are additive in depressing AV conduction. **Abrupt Cessation of Inderal Therapy in Angina Pectoris** Severe exacerbation of angina and the occurrence of myocardial infarction have been reported in some patients with angina pectoris following abrupt discontinuation of INDERAL therapy. Therefore, when discontinuation of INDERAL is planned in patients with angina pectoris, the dosage should be gradually reduced over a period of about two weeks and the patient should be carefully observed. The same frequency of administration should be maintained. In situations of greater urgency, INDERAL dosage should be reduced stepwise, in four days under close observation. If angina markedly worsens, or acute coronary insufficiency develops, it is recommended that treatment with INDERAL be reinstated promptly, at least temporarily. In addition, patients with angina pectoris should be warned against abrupt discontinuation of INDERAL. **In Patients Undergoing Elective or Emergency Surgery** The management of patients with angina, being treated with beta-blockers and undergoing elective or emergency surgery, is controversial because beta-adrenergic receptor blockade impairs the ability of the heart to respond to beta-adrenergically mediated reflex stimuli, but abrupt discontinuation of therapy with INDERAL may be followed by severe complications. In emergency surgery, since INDERAL is a competitive inhibitor of beta-adrenergic receptor agonists, its effects may be reversed, if necessary, by sufficient doses of such agonists as isoproterenol or levaterenol. **PRECAUTIONS:** Some slowing of heart due to unopposed vagal

activity is usual in patients receiving INDERAL, however, occasionally severe bradycardia occurs and may lead to vertigo, syncopal attacks or orthostatic hypotension. Patients, especially those with limited cardiac reserve should be monitored for signs of excessive bradycardia. Should the patient become symptomatic the dose of INDERAL should be decreased or, if necessary, the drug should be discontinued. If it is essential to correct the bradycardia, intravenous atropine or isoproterenol should be considered. **ADVERSE REACTIONS:** The most serious adverse effects encountered with INDERAL are congestive heart failure and bronchospasm. Gastrointestinal disturbances (anorexia, nausea, vomiting, diarrhea, abdominal pain) are the most common adverse effects reported. Other less frequently reported adverse effects are: (in descending order) cold extremities and exacerbation of Raynaud's phenomenon; congestive heart failure; sleep disturbances including vivid dreams; dizziness, fatigue and bronchospasm. **DOSAGE AND ADMINISTRATION: Oral—Hypertension** Therapeutic response to a given dosage varies between patients therefore dosage must be individually titrated and should be carefully monitored. In the treatment of hypertension INDERAL may be started by administering the drug in two equal daily doses of 40 mg. This may be increased, if necessary, in one week, to 80 mg twice daily, before breakfast and at bedtime. If necessary, the drug may be increased again to 160 mg twice daily. For most patients the dosage is within the range of 160-320 mg daily. A small number of patients may respond to 80 mg daily. Experience to date suggests that in some resistant patients increasing the dosage above 320 mg/day may have an additional effect. Doses above 320 mg/day should be given on a tid or qid regimen. The time course of full blood pressure response is variable. The antihypertensive effect will usually occur within 3 to 7 days after reaching the effective dose. The maximum decrease in blood pressure may occur two to four weeks after initiation of treatment. **Angina pectoris** Dosage must be individualized. Starting with 10-20 mg three or four times daily, before meals and at bedtime, dosage should be increased gradually at three to seven day intervals until optimum response is obtained. Although individual patients may respond at any dosage level, the average optimum dosage appears to be 160 mg per day. Occasionally, in resistant patients, dosage as high as 320-400 mg per day has been administered with beneficial results. If treatment is to be discontinued, reduce dosage gradually over a period of about two weeks (See WARNINGS). **Migraine** Dosage must be individualized. The initial dose is 40 mg twice daily. The dose may then be gradually increased until optimum migraine prophylaxis is achieved. The usual effective dose range is 80-160 mg per day. **AVAILABILITY: Tablets** No. 3461 Each scored tablet contains 10 mg propranolol hydrochloride. No. 3464 Each scored tablet contains 40 mg propranolol hydrochloride. No. 3468 Each scored tablet contains 80 mg propranolol hydrochloride. No. 3469 Each scored tablet contains 120 mg propranolol hydrochloride.

Product Monograph available on request.



AYERST LABORATORIES
Division of Ayerst, McKenna & Harrison Inc.
Montreal, Canada
Made in Canada by arrangement with
IMPERIAL CHEMICAL INDUSTRIES LIMITED

*Reg'd TM
2263



New Vira-A Parenteral



Reduces the Mortality Rate Caused by Herpes Simplex Encephalitis from 70% to 28%.

Vira-A Parenteral, a major new development from Parke-Davis Research, significantly reduces the mortality rate of patients with herpes simplex encephalitis.

In controlled studies, Vira-A Parenteral (vidarabine for infusion) reduced the mortality rate caused by herpes simplex encephalitis from 70% to 28%. Over 50% of treated survivors had no or only moderately debilitating neurologic sequelae. (1)

Additional evidence suggests that Vira-A Parenteral prevents the reproduction of herpes simplex without substantial interference with the normal function of the patient's own cells. (2)

All hospital pharmacies have been provided with full prescribing information. If further information is required, contact the Medical Director, Parke, Davis and Company, Ltd.

PARKE-DAVIS

Vira-A
(Sterile Vidarabine for Infusion)

**THERAPEUTIC OR
PHARMACOLOGICAL CLASSIFICATION**
Antiviral Agent

**STRUCTURAL FORMULA
AND CHEMISTRY**

Molecular Formula: C₁₀H₁₃N₅O₄·H₂O

Molecular Weight: 285.2

Chemical Name: 9-β-D-arabinofuranosyladenine monohydrate.

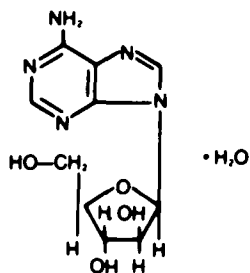

Description: Vira-A (Vidarabine) is a white, crystalline solid. The solubility is 0.45 mg/ml at 25°C; and the melting point ranges from 260° to 270°C.

Action. Vira-A, an antiviral drug, is a purine nucleoside obtained from fermentation cultures of *Streptomyces antibioticus*. Vira-A possesses *in vitro* and *in vivo* antiviral activity against Herpesvirus Simplex (Herpes Simplex virus) types 1 and 2.

The antiviral mechanism of action has not yet been established. The drug is converted into nucleotides which appear to be involved with the inhibition of viral replication. In KB cells infected with Herpes Simplex virus type 1, Vira-A inhibits viral DNA synthesis.

Excretion of Vira-A is principally via the kidneys. Vira-A is rapidly deaminated to Ara-Hx (arabinosylhypoxanthine), the principal metabolite. Ara-Hx also possesses *in vitro* antiviral activity but this activity is significantly less than Vira-A. Forty-one to 53% of the daily dose is cumulatively recovered in the urine as Ara-Hx with 1 to 3% appearing as the parent compound. Steady state urinary excretion of Vira-A and Ara-Hx is attained by day 3 following the first infusion. The urinary excretion rate of Vira-A is generally constant over the 12 hours during infusion and the 12 hours post-infusion. There is no evidence of fecal excretion of drug or metabolite.

Indications and Clinical Use. Vira-A is indicated in the treatment of Herpes Simplex virus encephalitis. Controlled studies indicate that Vira-A therapy reduced the mortality rate due to Herpes Simplex virus encephalitis from 70 to 28%.

Vira-A treatment has no beneficial effect on the neurological sequelae present at the time of initiation of therapy. Therefore, early diagnosis and treatment are essential.

Herpes Simplex virus encephalitis should be suspected in patients with a history of an acute febrile encephalopathy associated with disordered mentation, altered level of consciousness and focal cerebral signs.

Studies which may support the suspected diagnosis include examination of cerebrospinal fluid and localization of an "intra-cerebral lesion" by brain scan, electroencephalography or computerized axial tomography (CAT).

Brain biopsy is required in order to confirm the etiological diagnosis by means of viral isolation in cell cultures.

Detection of Herpes Simplex virus in the biopsied brain tissue can also be reliably done by specific fluorescent antibody techniques. Detection of Herpes virus-like particles by electron microscopy or detection of intranuclear inclusions by histopathologic techniques only provides a presumptive diagnosis.

There are no reports available to indicate that Vira-A for infusion is effective in the management of encephalitis due to varicella-zoster or vaccinia viruses. Vira-A is not effective against infections caused by adenovirus or RNA viruses. It is also not effective against bacterial or fungal infections. There are no data to support efficacy of Vira-A against cytomegalovirus, vaccinia virus, or smallpox virus.

Contraindications. Vira-A is contraindicated in patients who develop hypersensitivity reactions to it.

Warnings. Vira-A should not be administered by the intramuscular or subcutaneous route because of its low solubility and poor absorption.

Precautions. Treatment should be discontinued in the patients with a brain biopsy negative for Herpes Simplex virus in cell culture, unless an obvious diagnosis of Herpes Simplex encephalitis is strongly suspected on the basis of patient history and clinical evaluation.

Special care should be exercised when administering Vira-A to patients susceptible to fluid overload or cerebral edema. Examples are patients with CNS infections and impaired renal function.

Patients with impaired renal function, such as post-operative renal transplant recipients, may have a slower rate of renal excretion of Ara-Hx. Therefore, the dose of Vira-A may need to be adjusted according to the severity of impairment. These patients should be very carefully monitored.

Patients with impaired liver function should also be monitored for possible adverse effects.

Appropriate hematologic tests are recommended during Vira-A administration since hemoglobin, hematocrit, white blood cells, and platelets may be depressed during therapy.

In addition to hematologic values, close monitoring of liver function, renal function, and neurological status is strongly encouraged while using Vira-A.

A case of post-infectious encephalomyelitis resulting in a lasting mental impairment of the patient has been reported after an initially successful treatment of Herpes Simplex encephalitis with Vira-A. A second course of treatment with the same drug did not alleviate the symptoms. It is important to monitor this complication in patients who survive the acute encephalitic phase of herpes simplex virus infection.

Some degree of immunocompetence must be present in order for Vira-A to achieve clinical response.

Usage in Pregnancy. Vira-A given parenterally is teratogenic in rats and rabbits. Doses of 5 mg/kg or higher given intramuscularly to pregnant rabbits during organogenesis induced fetal abnormalities. Doses of 3 mg/kg or less did not induce teratogenic changes in pregnant rabbits. Vira-A doses ranging from 30 to 200 mg/kg were given intramuscularly to pregnant rats during organogenesis; signs of maternal toxicity were induced at doses of 100 mg/kg or higher and frank fetal anomalies, with an incidence of >90% were found at dose levels of 150 mg/kg and higher. Lower doses (30-100 mg/kg) had inconsistent, though positive, effects.

A safe dose for the human embryo or fetus has not been established. Consequently, the use of Vira-A in pregnant patients should be limited to life-threatening illnesses where the possible benefits outweigh the potential risks involved.

It is not known whether Vira-A is excreted in human milk. As a general rule nursing should not be undertaken while a patient is under treatment since many drugs are excreted in human milk. However, Vira-A is rapidly deaminated in the gastro-intestinal tract.

Adverse Reactions. The principal adverse reactions involve the gastro-intestinal tract and are anorexia, nausea, vomiting, and diarrhea. These reactions are usually mild to moderate, and seldom require termination of Vira-A therapy. Occasional cases with severe discomfort requiring cessation of therapy have been reported.

Neurological complications have been reported at therapeutic doses. These are tremor, dizziness, hallucinations, disorientation, major motor seizures, confusion, psychosis, and ataxia.

Hematologic clinical laboratory changes noted in controlled studies were a decrease in hemoglobin or hematocrit, total white blood cells, granulocytes and platelets. SGOT elevations were also observed. Other changes occasionally observed were decreases in reticulocyte count and elevated total bilirubin.

Other symptoms which have been reported are sharp pain of parotid or masseter muscles, weight loss, malaise, pruritus, rash, hematemesis, and pain at the injection site.

Symptoms and Treatment of Overdosage. Acute massive overdose of the intravenous form has been reported without any serious evidence of adverse effect. Acute water overloading would pose a greater threat to the patient than Vira-A, due to its low solubility. Doses of Vira-A over 20 mg/kg/day can produce bone marrow depression with concomitant thrombocytopenia and leukopenia. If a massive overdose of the intravenous form occurs, hematologic, neurologic, liver, and renal functions should be carefully monitored. Treatment should be chiefly symptomatic.

Acute massive oral ingestion is not expected to be toxic because drug absorption from the gastrointestinal tract is minimal. The oral LD₅₀ for Vira-A is greater than 5,020 mg/kg in mice and rats.

Dosage and Administration. CAUTION—THE CONTENTS OF THE VIAL MUST BE DILUTED IN AN APPROPRIATE INTRAVENOUS SOLUTION PRIOR TO ADMINISTRATION. RAPID OR BOLUS INJECTION MUST BE AVOIDED.

Dosage. Herpes Simplex virus encephalitis 15 mg/kg/day for 10 days.

Method of Preparation. Each vial contains 200 mg of Vira-A per ml of suspension. The solubility of Vira-A in intravenous infusion fluids is limited. Each one mg of Vira-A requires 2.22 ml of intravenous infusion fluid for complete solubilization. Therefore, each one litre of intravenous infusion fluid will solubilize a maximum of 450 mg of Vira-A.

The following intravenous infusion fluids are compatible with Vira-A and may be used as diluents:

- 5% Dextrose injection USP
- 5% Dextrose plus 0.9%, 0.33% or 0.45% sodium chloride injection USP or Lactated Ringer's injection USP.

Biologic or colloidal fluids (e.g., blood products, protein solutions, etc.) are not suitable as diluents.

Shake the Vira-A well to obtain a homogeneous suspension before measuring and transferring.

Prepare the Vira-A solution for intravenous administration by aseptically transferring the proper dose of Vira-A into an appropriate intravenous infusion fluid. The intravenous infusion fluid used to prepare the Vira-A solution may be prewarmed to 36° to 40°C (95° to 100°F) to facilitate solution of the drug following its transference. Depending on the dose to be given, more than one litre of intravenous infusion fluid may be required. Thoroughly agitate the prepared admixture until completely clear. Complete solubilization of the drug, as indicated by a completely clear solution, is ascertained by careful visual inspection. Final filtration with an in-line membrane filter (0.45 μ pore size or smaller) is necessary.

Dilution should be made just prior to administration and the solution should be used within 48 hours. Any unused portion should be discarded.

Administration. Using aseptic technique, slowly infuse the total daily dose by intravenous infusion (prepared as discussed above) at a constant rate over a 12- to 24-hour period.

Availability. Vira-A (Vidarabine for Infusion), a sterile suspension containing 200 mg/ml is supplied in 5 ml Steri-Vials; packages of 10.

Animal Toxicology

Acute Toxicity. The intraperitoneal LD₅₀ for Vira-A ranged from 3,890 to 4,500 mg/kg in mice, and from 2,239 to 2,512 mg/kg in rats, suggesting a low order of toxicity to a single parenteral dose. Hepatic megalocytosis was observed in rats after single, intraperitoneal injections at doses near and exceeding the LD₅₀ value. The hepatic megalocytosis appeared to regress over several months. Acute intravenous LD₅₀ values could not be obtained because of the limited solubility of Vira-A.

Subacute Toxicity. Rats, dogs, and monkeys have been given daily intramuscular injections of Vira-A as a 20% suspension for 28 days. These animal species showed dose related decreases in hemoglobin, hematocrit, and lymphocytes. Bone marrow depression was also observed in monkeys. Except for localized, injection-site injury and weight gain inhibition or loss, rats tolerated daily doses up to 150 mg/kg, and dogs tolerated daily doses up to 50 mg/kg. Megalocytosis was not seen in the rats dosed by the intramuscular route for 28 days.

In rats, all drug-treated males and the high and mid-dose females had moderate to marked increase in spleen weight at the end of the treatment period.

Rhesus monkeys were particularly sensitive to Vira-A. Daily intramuscular doses of 15 mg/kg were tolerable, but doses of 25 mg/kg or higher induced progressively severe clinical signs of CNS toxicity. Three monkeys given slow intravenous infusions of Vira-A in solution at a dose of 15 mg/kg daily for 28 days had no significant adverse reactions.

Tumorigenicity. Chronic parenteral (IM) studies of vidarabine have been conducted in mice and rats.

In the mouse study, there was a statistically significant increase in liver tumor incidence among the vidarabine-treated females. In the same study, some vidarabine-treated male mice developed kidney neoplasia. No renal tumors were found in the vehicle-treated control mice or the vidarabine-treated female mice.

In the rat study, intestinal, testicular, and thyroid neoplasia occurred with greater frequency among the vidarabine-treated animals than in the vehicle-treated controls. The increases in thyroid adenoma incidence in the high-dose (50 mg/kg) males and the low-dose (30 mg/kg) females were statistically significant.

Hepatic megalocytosis, associated with vidarabine treatment, has been found in short- and long-term rodent (rat and mouse) studies. It is not clear whether or not this represents a preneoplastic change.

Mutagenicity. Results of *in vitro* experiments indicate that vidarabine can be incorporated into mammalian DNA and can induce mutation in mammalian cells (mouse L5178Y cell line). Thus far, *in vivo* studies have not been as conclusive, but there is some evidence (dominant lethal assay in mice) that vidarabine may be capable of producing mutagenic effects in male germ cells.

It has also been reported that vidarabine causes chromosome breaks and gaps when added to human leukocytes *in vitro*. While the significance of these effects in terms of mutagenicity is not fully understood, there is a well-known correlation between the ability of various agents to produce such effects and their ability to produce heritable genetic damage.

PARKE-DAVIS

Parke, Davis & Company, Ltd.,
Scarborough, Ontario M1K 5C5

® GRASS ELECTROENCEPHALOGRAPHS

DEDICATED TO EEG ACCURACY, RELIABILITY, AND SERVICE FOR 44 YEARS

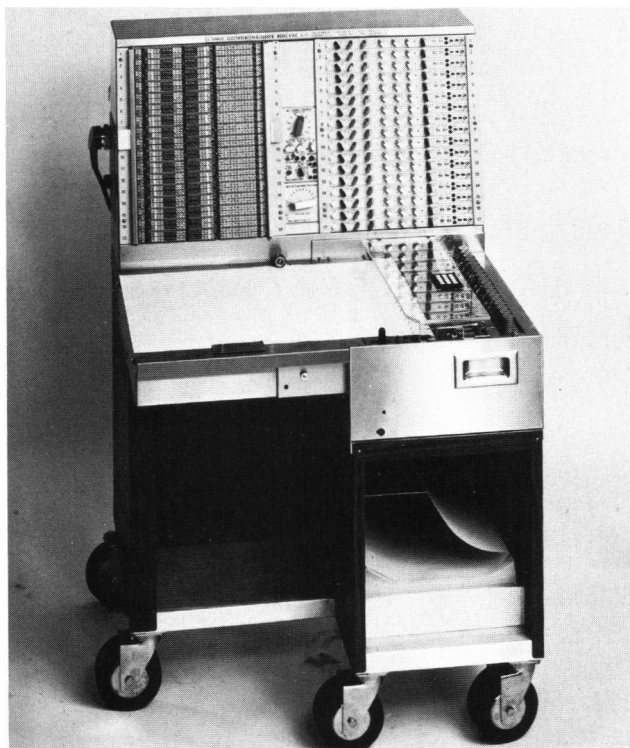

- UL AND CSA TESTED AND LISTED FOR SAFETY
- INDIVIDUAL CHANNEL CONSTRUCTION - NO MULTIPLEXING
- ALL "PLUG-IN" DESIGN - LOANERS AT NO CHARGE
- THE ORIGINAL "HOT PHONE" FOR RAPID SELF-SERVICE
- SIX MODELS - 8 TO 25 CHANNELS
- POLYGRAPH CHANNELS AVAILABLE
- 10,000 HZ RESPONSE FOR IRIG AVERAGER, TAPE AND COMPUTER
- LOW MAINTENANCE COST

MODEL 8C FEATURES

- MASTER ELECTRODE SELECTOR SWITCH WITH BUILT-IN TRACE RESTORATION - All new Master Electrode Selector switches incorporate a single control to eliminate pen blocking during montage selection. This hard wired, completely tested and proven system avoids selection error and lengthy verification time. It is possible to override this system by pushbutton selection for each channel with instant visible verification.
- 35 POSITION LEAD SELECTION - 35 leads plus an isolated ground lead on electrode selector panels and electrode boards are provided for additional electrodes and transducer inputs. 36 Leads standard on all models. No extra charge.
- SAFETY GROUND LEAD ISOLATION - The 36 position electrode board (IGMEB-36) with a current limiter in the ground lead provides additional safety to the patient and technologist. Not a substitute for the optional Bio-Potential Isolator board (IMEB-36) which has current limiters in all leads and recommended for use with electrically susceptible patients. Electrode boards quickly detach for patient mobility.
- 30 HZ RAPID ROLLOFF FILTER - All Channel Control effectively attenuates muscle activity and other high frequency components. No extra charge.
- SIX SPEED CHART DRIVE - with 60, 30, 15, 10, 5 and 2.5 mm/sec. for standard EEG, sleep studies and Polygraph applications. No extra charge.
- EEG RECORD CODING - "Recident_{tm}" is a pushbutton coding system for recording clinical, administrative and instrument control data. No extra charge.
- IRIG INPUT/OUTPUT SIGNAL LEVELS - 10 kHz response. A new single IRIG output connector facilitates interfacing with averagers, tape and computers. No extra charge.
- POLYGRAPH CAPABILITY - Most EEGs have space for an optional extra channel to monitor EKG, respiration, eye movement, pulse and tremor, flash rate and environmental noise, or to use as an event marker or spare channel. No special amplifiers are required for the above measurements.
- OPTIONAL AMPLIFIERS - with a wide range of filters are available for Evoked Response Averaging, long time constant amplifiers for nystagmus and contingent negative response, and DC amplifiers.
- ELECTRODE IMPEDANCE - Electrode test writes out on EEG record. Optional EZM impedance meter for remote measurement.

D140E79

© GRASS INSTRUMENT CO. 1979

® **GRASS** SINCE 1935
MEDICAL INSTRUMENTS

QUINCY, MASS. 02169 • 617/773-0002

(xxi)

The Canadian Journal of Neurological Sciences is the official publication of the Canadian Neurological Society, the Canadian Neurosurgical Society and the Canadian Society of Electroencephalographers, and Electromyographers and Clinical Neurophysiologists.

These three Societies meet together as the Canadian Congress of Neurological Sciences once a year. The meetings are usually held in the third week in June. A different city is chosen for the meeting each year.

Details regarding membership in each of the Societies, the date and place of the meeting and the scientific program can be obtained from the Secretaries.

CANADIAN NEUROLOGICAL SOCIETY

Past President	Dr. J.R. Wherrett	Council —
President	Dr. A.J. Aguayo	Dr. M. Aubé
Vice-President	Dr. R.G. Lee	Dr. N. Lush
		Dr. D.R. McLean
Secretary-	Dr. Robert F. Nelson	Dr. J. Meloche
Treasurer	Dept. of Medicine	Dr. M.J. Newman
	Ottawa General Hospital	Dr. D.W. Paty
	43 Bruyere St.	
	Ottawa K1N 5C8	
	Canada	

CANADIAN NEUROSURGICAL SOCIETY

Past President	Dr. J.F.R. Fleming	Council —
President	Dr. G. Bertrand	Dr. G. Ferguson
President-Elect	Dr. P.B.R. Allen	Dr. A.A.J. Godon
Secretary-	Dr. F.E. LeBlanc	Dr. W.J. Howes
Treasurer	Foothills Hospital	Dr. A.R. Hudson
	Calgary, Alberta	Dr. S.T. Myles
	T2N 2T9	Dr. B.K.A. Weir

CANADIAN SOCIETY OF ELECTROENCEPHALOGRAPHERS, ELECTROMYOGRAPHERS AND CLINICAL NEUROPHYSIOLOGISTS

Past President	Dr. M. Brandstater	Council —
President	Dr. J. Reiher	Dr. C. Bolton
		Dr. R. Broughton
Secretary-	Dr. A. Eisen	Dr. N. Giard
Treasurer	Montreal Neurological	Dr. J. Humphrey
	Institute	Dr. W. Blume
	3801 University Street	
	Montreal, P.Q.	
	H3A 2B4	