

# CCP6

## Polar Regions

**Cross-Chapter Paper Leads:** Andrew J. Constable (Australia), Sherilee Harper (Canada)

**Cross-Chapter Paper Authors:** Jackie Dawson (Canada), Kirstin Holsman (USA), Tero Mustonen (Finland), Dieter Piepenburg (Germany), Björn Rost (Germany)

**Cross-Chapter Paper Contributing Authors:** Stef Bokhorst (the Netherlands), Julia Boike (Germany), Ashlee Cunsolo (Canada), Chris Derksen (Canada), Pauliina Feodoroff (Finland), James D. Ford (UK/Canada), Stephen E.L. Howell (Canada), Angélica Casanova Katny (Chile), Joanna Petrasek MacDonald (Canada), Åshild Ønvik Pedersen (Norway), Sharon Robinson (Australia), Dalee Sambo Dorough (USA), Vyacheslav Shadrin (Russian Federation), Mette Skern-Mauritzen (Norway), Sharon Smith (Canada), Dmitry Streletskiy (USA/Russian Federation), Megumu Tsujimoto (Japan), Brie Van Dam (USA)

**Cross-Chapter Paper Review Editor:** Philip Boyd (Australia)

**Cross-Chapter Paper Scientist:** David Babb (Canada)

**This cross-chapter paper should be cited as:**

Constable, A.J., S. Harper, J. Dawson, K. Holsman, T. Mustonen, D. Piepenburg, and B. Rost, 2022: Cross-Chapter Paper 6: Polar Regions. In: *Climate Change 2022: Impacts, Adaptation and Vulnerability*. Contribution of Working Group II to the Sixth Assessment Report of the Intergovernmental Panel on Climate Change [H.-O. Pörtner, D.C. Roberts, M. Tignor, E.S. Poloczanska, K. Mintenbeck, A. Alegria, M. Craig, S. Langsdorf, S. Löschke, V. Möller, A. Okem, B. Rama (eds.)]. Cambridge University Press, Cambridge, UK and New York, NY, USA, pp. 2319–2368, doi:10.1017/9781009325844.023.

# Table of Contents

Executive Summary .....	2321	<b>CCP6.4 Climate Resilient Development Pathways</b> .....	2352
<b>CCP6.1 The Global Importance of Climate Change in Polar Regions</b> .....	2323	CCP6.4.1 Challenges to Climate Resilient Development Pathways .....	2352
<b>CCP6.2 Observed Impacts and Future Risks</b> .....	2325	CCP6.4.2 Inclusive, Integrated Co-management .....	2352
CCP6.2.1 Marine and Coastal Ecosystems .....	2325	CCP6.4.3 Enabling Climate Resilience in the Arctic: Self-determination and Indigenous Peoples' Rights .....	2353
CCP6.2.2 Terrestrial and Freshwater Ecosystems .....	2330	<b>CCP6.5 Summary and Conclusion</b> .....	2354
CCP6.2.3 Food, Fibre and Other Ecosystem Products .....	2331	<b>References</b> .....	2355
<b>Frequently Asked Questions</b>			
<b>FAQ CCP6.1   How do changes in ecosystems and human systems in the polar regions impact everyone around the globe? How will changes in polar fisheries impact food security and nutrition around the world?</b> .....	2333		
CCP6.2.4 Economic Activities .....	2335		
<b>Frequently Asked Questions</b>			
<b>FAQ CCP6.2   Is sea ice reduction in the polar regions driving an increase in shipping traffic?</b> .....	2336		
CCP6.2.5 Arctic Settlements and Communities .....	2336		
<b>Box CCP6.1   Climate Change and the Emergence of Future Arctic Maritime Trade Routes</b> .....	2338		
<b>Frequently Asked Questions</b>			
<b>FAQ CCP6.3   How have arctic communities adapted to environmental change in the past and will these experiences help them respond now and in the future?</b> .....	2339		
CCP6.2.6 Human Health and Wellness in the Arctic .....	2340		
<b>Box CCP6.2   Arctic Indigenous Self-determination in Climate Change Assessment and Decision Making</b> ..	2342		
<b>CCP6.3 Key Risks and Adaptation</b> .....	2344		
CCP6.3.1 Key Risks .....	2344		
CCP6.3.2 Adaptation .....	2344		
<b>Frequently Asked Questions</b>			
<b>FAQ CCP6.4   When will climate change impacts in polar regions surpass our ability to adapt?</b> .....	2351		

## Executive Summary

### *Observed Impacts and Future Risks*

**Climate change impacts and cascading impacts in polar regions, particularly the Arctic, are already occurring at a magnitude and pace unprecedented in recent history (*very high confidence*), and much faster than projected for other world regions (*high confidence*).**

The polar regions, notably the Arctic and maritime Antarctic, are experiencing impacts from climate change at magnitudes and rates that are among the highest in the world, and will become profoundly different in the near-term future (by 2050) under all warming scenarios (*high confidence*). In the Arctic, accelerated sea ice loss (particularly during summer), increased permafrost thaw and extreme high temperatures have substantially impacted marine, freshwater and terrestrial sociological–ecological systems (*very high confidence*). Multiple physical, ecological and societal elements of polar regions are approaching a level of change potentially irreversible for hundreds of years, if not millennia (*high confidence*). Evidence of borealisation of terrestrial and marine systems is emerging (*high confidence*), and cascading impacts are ongoing and widespread yet challenging to quantify fully due to complexity and lags in ecological expression of change. Loss of multi-year sea ice and the occurrence of a seasonally ice-free Arctic Ocean by the middle of this century will result in substantial range contraction, if not the disappearance of several Arctic fish, crab, bird and marine mammal species, including possible extinction of seals and polar bears in certain regions (*high confidence*). In the Arctic, permafrost thaw and snowfall decrease lead to profound hydrological changes, an overall greening of the tundra and regional browning of tundra and boreal forests (*high confidence*). {CCP6.1; Table CCP6.1; Table CCP6.2; CCP6.2.1; CCP6.2.2; Table CCP6.5}

**Contractions of the polar climate zones lead to distribution shifts and changes in food webs, induce declines in many species (*medium confidence*) with impacts on subsistence harvests and commercial fisheries, and threaten global dependence on polar regions for substantial marine food production (*high confidence*).** Climate change has induced food web changes resulting in population declines in polar sea birds, including penguins, and marine and terrestrial mammals (*high confidence*). Globally and regionally important harvested fish and invertebrate species are also contracting ranges and declining productivity, including Pacific cod, salmon, snow and king crab in the Arctic and krill in the Antarctic (*medium confidence*), with implications for global food systems (*high confidence*). {Table CCP6.2; CCP6.2.1; CCP6.2.3; Table CCP6.3; Table CCP6.4}

**Loss of sea ice is rapidly expanding opportunities, but also increasing risks for shipping and other economic industries in polar regions (*very high confidence*).** Reduced sea ice enables greater access to high-latitude seas for industries, such as fisheries,

shipping, tourism (*very high confidence*) and Arctic maritime trade and resource extraction (*medium confidence*). Navigational risks have grown due to increasingly mobile multi-year ice, poor hydrographic charting in newly open areas, and limited weather, water, ice and climate data and services (*high confidence*). Cascading risks from polar shipping growth include increased air emissions, underwater noise pollution, disruption to subsistence hunting and cultural activities in the Arctic (*high confidence*) and potential for invasive marine species and geopolitical tensions (*medium confidence*). {Table CCP6.3; CCP6.2.4; Box CCP6.1; Table CCP6.5; Table CCP6.6}

**Increased permafrost thaw and flooding will disrupt economically important transportation and supply-chain infrastructure to remote Arctic settlements (*high confidence*), increasing risks to economies, Arctic tourism and tourism to cultural heritage sites (*medium confidence*).** Arctic permafrost thaw is projected to impact most infrastructure by the middle of this century, impacting millions of people and their economies, and costing billions in damages (*high confidence*). {CCP6.2.3; CCP6.2.4; Box CCP6.1; CCP6.2.5; CCP6.3.1; Table CCP6.5; Table CCP6.6}

**Climate change increasingly threatens many facets of Arctic livelihoods, culture, identity, health and security, particularly for Indigenous Peoples (*very high confidence*).** It has negatively impacted mental health and increased risks of injury, food insecurity and foodborne and waterborne disease, with risks amplified for those reliant on the environment for subsistence, livelihoods and identity (*high confidence*). Permafrost thaw, sea level rise and reduced sea ice protection have already damaged or destroyed many cultural heritage sites in some Arctic regions (*very high confidence*) and are projected to continue across all Arctic regions (*very high confidence*). {CCP6.2.3; Table CCP6.3; CCP6.2.4; CCP6.2.5; CCP6.2.6; Figure CCP6.3; Box CCP6.2; CCP6.3.1; Table CCP6.5; Table CCP6.6}

### *Adaptation*

**Adaptations to manage climate change impacts and risks in polar regions are urgently needed (*very high confidence*), but implementation is uneven (*high confidence*), limits to adaptation are high and maladaptation is probable (*high confidence*).**

**Polar zones will continue to contract and diminish in extent under climate change, and local adaptations will be insufficient to achieve long-term resilience of polar systems (*medium confidence*).** The pace and extent of change in polar regions is challenging the ability of social and natural systems to adapt (*medium confidence*). Management of different sectors with specific measures to reduce the potential for compounding risks and the development of climate-sensitive strategies would support the resilience of polar systems. Resilience of natural systems can be enhanced through strategies that maintain ecological connectivity over large spatial scales and reduce the particular impact of local extreme events on

<sup>1</sup> In this Report, the following summary terms are used to describe the available evidence: limited, medium, or robust; and for the degree of agreement: low, medium, or high. A level of confidence is expressed using five qualifiers: very low, low, medium, high, and very high, and typeset in italics, for example, *medium confidence*. For a given evidence and agreement statement, different confidence levels can be assigned, but increasing levels of evidence and degrees of agreement are correlated with increasing confidence.

biodiversity (*medium confidence*). {CCP6.2; Box CCP6.1; CCP6.3; Table CCP6.5; Table CCP6.6; Figure CCP6.6; CCP6.4}

**Timing, direction and scale of polar climate change impacts differ sub-regionally and will require adaptation strategies that are flexible, equitable, inclusive and integrated across sectors and governance arrangements to effectively reduce risks (*high confidence*).** Governance around climate change planning, preparation and response has been limited in scope, and has often not considered interacting effects of climate change with other risks (*high confidence*). Reactive management strategies will not succeed in reducing risks in polar regions given the rapid change and increasing potential for extreme events (*high confidence*). Greater inclusivity of stakeholders and communities, along with using diverse sources of information, including Indigenous knowledge and local knowledge, can benefit robust planning and decision making, and uptake of adaptations (*high confidence*). Effectiveness in preparing for and adapting to climate risks can benefit from improved climate, weather and ice forecasting services, tools for integrating climate change data and different types of knowledge into management processes and enhanced polar search, rescue and emergency response capabilities (*high confidence*). {CCP6.2.3.1; CCP6.3; Table CCP6.6; CCP6.4; Box CCP6.2; Box CCP6.3; Figure CCP6.8}

#### *Climate Resilient Development*

**Climate resilience for Arctic Indigenous Peoples and local communities is dependent on Indigenous self-determination in climate-adaptation action (*very high confidence*), inclusive, coordinated and transboundary governance (*high confidence*) and ecosystem-based policies (*high confidence*) to effectively address climate change impacts and risks across scales and sectors, and to achieve a resilient, secure and equitable future.**

**Development of robust pathways for climate resilience in the Arctic can be accelerated by adaptation strategies and governance that reflect local conditions, cultures and adaptive capacities of communities and sectors (*high confidence*).** Effectiveness of adaptation strategies will be enhanced by accounting for the geographic, climatic, ecological and cultural uniqueness of the polar regions (*medium confidence*). Colonialism can inhibit the development of robust climate adaptation strategies, and exacerbate climate risks (*very high confidence*). Inclusive decision making in establishing climate adaptations can foster resilience, reflect the unique environmental, cultural and economic imperatives of the region and support both market-based and sharing economies (*high confidence*). {Box CCP6.2; Table CCP6.6; CCP6.3.2; CCP6.4}

**Indigenous self-determination in managing climate change impacts, adaptations and solutions can accelerate effective robust climate resilient development pathways in the Arctic (*very high confidence*).** Arctic Indigenous self-determination in decision making can establish robust climate resilience, especially in Indigenous communities, incorporating locally derived definitions of social and economic success, culturally legitimate institutions of government, strategic visioning and thinking and public-spirited, nation-building leadership (*very high confidence*). {Box CCP6.2; CCP6.3; CCP6.4}

### CCP6.1 The Global Importance of Climate Change in Polar Regions

Polar regions (Figure CCP6.1) are considered flagship areas for climate change, since some of the most extreme climate change impacts that are projected to occur by 2050 elsewhere in the world have already been observed in the Arctic and Antarctic and have resulted in transformative and unprecedented change. Polar regions are not only home to cultural keystone species such as polar bears (Arctic) and penguins (Antarctic) but they also play fundamental roles in regulating the global climate system and in the provision of ecosystem services

for the global community and for Arctic Indigenous Peoples and local communities in the region.

These changes are causing a suite of direct and cascading risks for all polar ecosystems with larger effects to date in the Arctic than the Antarctic (*high confidence*), due to larger and regionally more consistent physical changes (Figure CCP6.2, Table CCP6.1; Chapter 3) (Meredith et al., 2019; Ranasinghe et al., 2021). In the Arctic, these changes affect every sector of society, impacting its 4,000,000 inhabitants, including 400,000 Indigenous People. The Antarctic has no permanent human settlements; however, many nations conduct field research,

#### Polar regions and subregions

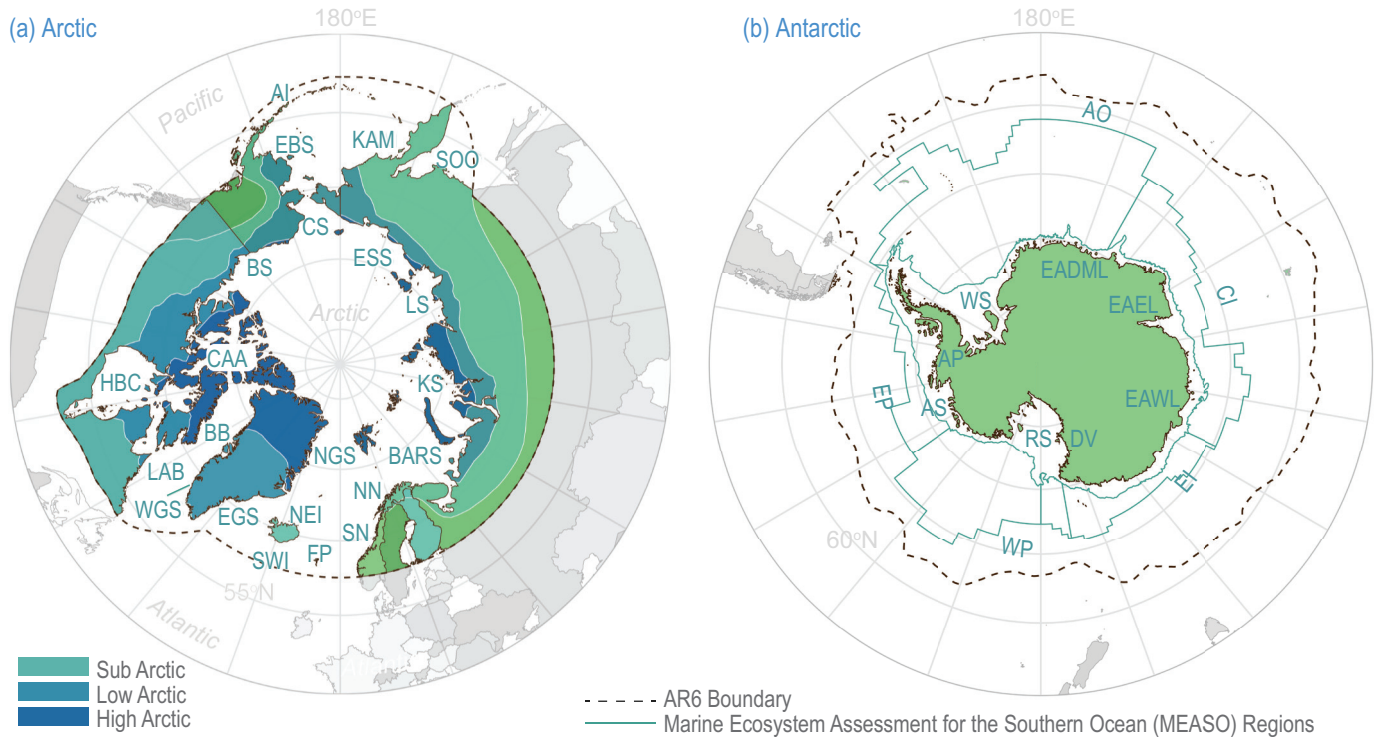

#### Arctic Region Names

AI	Aleutian Islands	LS	Laptev Sea
BARS	Barents Sea	NGS	North Greenland Shelf
BB	Baffin Bay	LAB	Labrador Sea
BS	Beaufort Sea	SOO	Sea of Okhotsk
CS	Chukchi Sea	WGS	West Greenland Shelf
EGS	East Greenland Shelf	NEI	North and East Iceland
ESS	East Siberian Sea	SWI	South and West Iceland
EBS	Eastern Bering Sea	SN	Southern Norway
FP	Faroe Plateau	NN	N. Norway & Finnmark
HBC	Hudson Complex	BARS	North East Barents Sea
KAM	Kamchatka Shelf	CAA	Canadian Arctic Archipelago
KS	Kara Sea		

#### Antarctic Region Names

AO	Atlantic
CI	Central Indian
EI	East Indian
EP	East Pacific
WP	West Pacific
AS	Amundsen/Bellingshausen Sea
AP	Antarctic Peninsula
DV	Dry valleys
EAEL	East Antarctic Enderby Land
EAWL	East Antarctic Wilkes Land
EADML	East Antarctic Dronning Maud Land
RS	Ross Sea
WS	Weddell Sea

**Figure CCP6.1 | Polar regions include the Arctic, Antarctica, Iceland, Greenland, Faroe Islands and some sub-Arctic areas (e.g., Bering Sea and Aleutian Islands as well as the Fennoscandian and Siberian boreal areas), and all sub-Antarctic areas.** This CCP augments the geographical boundaries for the Arctic (Meredith et al., 2019) to also include the sub-Arctic boundary (as defined by the Arctic Biodiversity Assessment), northern boreal areas, parts of the Siberian taiga and southern Labrador. The Antarctic region is delineated along the sub-Antarctic Front (Orsi et al., 1995). Geographic boundaries of the polar regions and important sub-regional locations are displayed, including five marine sectors as defined in the Marine Ecosystem Assessment for the Southern Ocean (MEASO), for example, Grant et al., (2021).

**Table CCP6.1** | Climatic impact drivers in the Arctic and Antarctic derived from WGI-AR6 chapters (indicated as WGI-9 (Fox-Kemper et al., 2021) and WGI-12 (Ranasinghe et al., 2021)) and Meredith et al. (2019) (indicated as SROCC-3). Supplementary Material (SMCCP6.1) contains supplemental data for these drivers of projected changes (2021–2040, 2041–2060, 2081–2100) derived from the WGI-AR6 Interactive Atlas (indicated as Atlas) (Gutiérrez et al., 2021) (<https://interactive-atlas.ipcc.ch>).

Driver	Region	Observed changes	Projected changes
<b>Marine and sea ice</b>			
Sea level (relative)	Arctic	No consistent trend (increase in northwest America, decrease in northeast America, stable in Greenland and Arctic Russia) (WGI-12)	Rise in all polar regions (except areas of substantial land uplift in northeast Canada, the west coast of Greenland) ( <i>high confidence</i> ); Increase of extreme sea levels in Russian Arctic and northwest America ( <i>high confidence</i> ) Greenland/Iceland and northeast America (given glacial isostatic adjustment) ( <i>medium confidence</i> , WGI-12)
	Antarctic		Rise in all polar regions (except areas of substantial land uplift in west Antarctica) ( <i>high confidence</i> , WGI-12)
Sea surface temperature	Arctic	Increase of ~0.5°C per decade during 1982–2017 in ice-free regions in summer ( <i>high confidence</i> , SROCC-3)	Further increases ( <i>high confidence</i> , WGI-12)
	Antarctic	Warmed in northern areas of Southern Ocean but cooled in its southernmost regions since the 1980s ( <i>high confidence</i> , SROCC-3)	Circumpolar increases ( <i>high confidence</i> , WGI-12)
Sea ice cover	Arctic	Loss (particularly of multi-year sea ice) accelerated since 2001 ( <i>very likely</i> , WGI-9)	Will become sea ice free (< 1 × 10 <sup>6</sup> km <sup>2</sup> ) during summer before 2050, irrespective of global warming level ( <i>likely</i> , WGI-9)
	Antarctic	No significant circumpolar trend from 1979–2018 ( <i>very high confidence</i> ), but decrease off the Antarctic Peninsula ( <i>high confidence</i> ) and increases and decreases in other regions ( <i>medium confidence</i> , WGI-9)	Circumpolar decrease ( <i>low confidence</i> due to limited understanding of driving processes, WGI-9)
Ocean surface pH	Both poles	Decrease since 1980 at rates of 0.003–0.026 pH units per decade in open polar zones ( <i>very likely</i> , WGI-12)	Further acidification by 0.1–0.6 pH by 2100 (Atlas), characterised by year-round conditions corrosive for aragonite minerals by 2100 ( <i>very likely</i> , SROCC-3)
<b>Terrestrial, freshwater and ice</b>			
Atmospheric temperature	Arctic	Increase of means higher than twice global mean, most pronounced in cold season ( <i>high confidence</i> , WGI-12)	Further increase (Table SMCCP6.1)
	Antarctic	Warmed from 1957 to 2016 at 0.2–0.3°C per decade in west Antarctica ( <i>very likely</i> ); no consistent change in east Antarctica ( <i>limited evidence</i> , WGI-12)	Region: future warming across continent ( <i>high confidence</i> , WGI-12)
Extreme heat events	Arctic	Increase since 1979 (WGI-12)	Polar amplification will drive further increases ( <i>high confidence</i> , WGI-12)
	Antarctic	Heatwave across Antarctica (2020) (WGI-12, (Robinson et al., 2020).	Further increase, with >50 additional days above freezing by 2100 (under RCP8.5, vs. 2014) over the Antarctic Peninsula but smaller changes over mainland Antarctica ( <i>medium confidence</i> , WGI-12)
Fire weather (FW)	Arctic	Over four decades, fire season lengthened and number of fires increased in North America (WGI-12)	FW index increases and more frequent fires in tundra regions ( <i>high confidence</i> , WGI-12)
Precipitation	Arctic	Increase, highest during the cold season ( <i>likely</i> , Atlas)	
	Antarctic	Increasing trend over the 20th century, while large interannual variability masks any existing trend since the end of 1970 ( <i>medium confidence</i> , Atlas)	
Floods	Arctic	Increasing river runoff, increasing heavy precipitation ( <i>high confidence</i> , WGI-12)	Further increases in all variables ( <i>high confidence</i> , WGI-12)
Snowfall	Arctic	Recent overall declines in snow extent and seasonal duration ( <i>high confidence</i> , WGI-12)	Higher % of precipitation as rain (fall and spring) ( <i>high confidence</i> , WGI-12)
	Antarctic	Increases in the 20th century ( <i>medium confidence</i> , WGI-12)	Further increases (over land) ( <i>likely</i> , WGI-12)
Glaciers and IS	Arctic	Losses in glacier mass since 2000 ( <i>high confidence</i> , WGI-12); losses in Greenland IS mass since 1980 at increasing rates ( <i>high confidence</i> , WGI-9)	Further mass loss until 2100 under all warming scenarios ( <i>virtually certain</i> , WGI-9 and -12)
	Antarctic	Losses in glacier mass since 2000 ( <i>high confidence</i> , WGI-12); losses in Antarctic IS mass since 1992 (in west Antarctica but also parts of east Antarctica since 2000) ( <i>high confidence</i> , WGI-9)	Further mass loss until 2100 under all warming scenarios ( <i>likely</i> , WGI-9 and -12)

Driver	Region	Observed changes	Projected changes
Permafrost	Arctic	Rising permafrost temperatures over past three to four decades ( <i>high confidence</i> , WG1-9); decreases in permafrost active layer thickness ( <i>very high confidence</i> ) (Biskaborn et al., 2019). Submarine permafrost warming ( <i>medium confidence</i> , WG1-9)	Increases in temperature and active layer thickness (WG1-9); near-surface terrestrial permafrost extent will reduce under all scenarios by 2100 ( <i>virtually certain</i> , WG1-9)
	Antarctic	Rising permafrost temperatures over past three to four decades ( <i>high confidence</i> , WG1-9)	
Lake, river ice	Arctic	Declines in seasonal lake ice cover thickness and duration over most Arctic lakes; declines in cold-season river ice extent ( <i>high confidence</i> , WG1-12)	Many lakes will lose >1 month lake ice cover by 2050 ( <i>medium confidence</i> ), Reductions in average Northern Hemisphere seasonal river ice duration of 6.10 days per 1°C GWL (WG1-12)
Coastal floods/erosion	Arctic	Increase ( <i>medium confidence</i> , WG1-12)	Further increase ( <i>high agreement-limited evidence</i> , WG1-12)
	Antarctic	(Lack of studies, WG1-12)	

operate seasonal and permanent stations and have an interest in the management of the region (Hughes et al., 2018; Grant et al., 2021). During summer, when Antarctic science, tourism and fishery activities are greatest, 4400 people live there, whereas only 1100 people live there over winter (Meredith et al., 2019). Although adaptation is occurring in polar regions, it is uneven and sporadic and does not meet the risks posed by future climate change. Indigenous knowledge-based solutions, inclusive ecosystem-based policies and integrated technologies demonstrate the potential to effectively address climate change impacts across scales and sectors, yet implementation barriers remain (CCP6.4.1).

This Cross Chapter Paper (CCP) assesses the impacts, risks and adaptation implications resulting from the physical and chemical changes in the polar regions that were detailed in the Intergovernmental Panel on Climate Change (IPCC) Working Group I (WGI) contribution to the IPCC 6th Assessment Report (AR6) (IPCC, 2021). Several key WGI AR6 findings have important implications for natural and human systems in polar regions. Warming and wetting have persisted as key climatic impact drivers in polar regions (*very high confidence*) and will *very likely*<sup>2</sup> continue to 2100 (Fox-Kemper et al., 2021; Gulev et al., 2021) with cascading climate effects regarding heatwaves, fire, weather, floods and heavy precipitation, river runoff, snowfall, glaciers and ice sheets (IS), permafrost, lake, river and sea ice, relative sea level and coastal flooding and erosion (Gutiérrez et al., 2021; Ranasinghe et al., 2021) (Table CCP6.1). They represent major climate hazards in all key risks for polar regions (Table CCP6.5). Key points of departure for this CCP also include IPCC 5th Assessment Report (AR5) (IPCC, 2014) and the Polar Regions chapter in the Special Report on the Ocean and Cryosphere in a Changing Climate (SROCC) (Meredith et al., 2019). SROCC assessed physical, biological and social systems concerning the Arctic and Antarctic Oceans and cryosphere, and how they are affected by current and future climate change. This CCP assesses the rapidly increasing evidence that has been published since AR5 and SROCC, and advances previous IPCC assessments. First, results from the Coupled Model Intercomparison Projects (CMIP6) are an important advance since SROCC, which improve the certainty and resolution of projections of the main climate impact drivers and the risks they have for polar systems (Fox-Kemper et al., 2021; Ranasinghe et al., 2021). Second,

building from the framework outlined in SROCC (Crate et al., 2019), scientific, Indigenous knowledge (IK) and local knowledge (LK) systems are included in this assessment. Importantly, Indigenous authors led the assessment of the impacts, adaptation and governance of climate change for Indigenous Peoples, which is an important advance since AR5 and represents an important step towards Indigenous self-determination in international assessment processes (Ford et al., 2012; Ford et al., 2016; Hill et al., 2020).

Herein, observed impacts and future risks (CCP6.2), key risks and adaptation (CCP6.3) and climate resilient development pathways (CCP6.4) in the polar regions are assessed. The CCP describes how the implications of climate change impacts in the Arctic and Antarctic extend beyond their boundaries, in terms of transregional coupled ecological systems (CCP6.2.1, CCP6.2.2), global nutritional security (CCP6.2.3), global trade and shipping (CCP6.2.4) and cultural value (CCP6.2.5, CCP6.2.6). Given the synthetic and policy-facing mandate of CCPs and with SROCC as a key point of departure, this CCP is not intended to cover the full breadth of issues for polar regions but rather it highlights select key policy-relevant topics by synthesising and adding value to the relevant material from AR6 sectoral and regional chapters.

## CCP6.2 Observed Impacts and Future Risks

### CCP6.2.1 Marine and Coastal Ecosystems

#### CCP6.2.1.1 Warming and sea ice retreat cause shifts in distribution ranges of species

In Arctic seas, warming and other climate impact drivers, primarily sea ice retreat, have led to range contractions of Arctic marine and ice-associated species and poleward expansions of boreal species (*very high confidence*) (Table CCP6.2) (Bouchard and Fortier, 2020; Huntington et al., 2020; Mueter et al., 2020) even though light and energetics at seasonal extremes may limit some range shifts (*limited evidence*) (Ljungström et al., 2021). Altered conditions allow more microorganisms to move poleward and provide opportunities for invasive species (Cavicchioli et al., 2019; Nielsen et al., 2020;

2 In this Report, the following terms have been used to indicate the assessed likelihood of an outcome or a result: *virtually certain* 99–100% probability, *very likely* 90–100%, *likely* 66–100%, *about as likely as not* 33–66%, *unlikely* 0–33%, *very unlikely* 0–10%, and *exceptionally unlikely* 0–1%. Additional terms (*extremely likely*: 95–100%, *more likely than not* >50–100%, and *extremely unlikely* 0–5%) may also be used when appropriate. Assessed likelihood is typeset in italics, for example, *very likely*. This Report also uses the term *'likely range'* to indicate that the assessed likelihood of an outcome lies within the 17–83% probability range.

Observed and projected climate changes across the Arctic and Antarctic

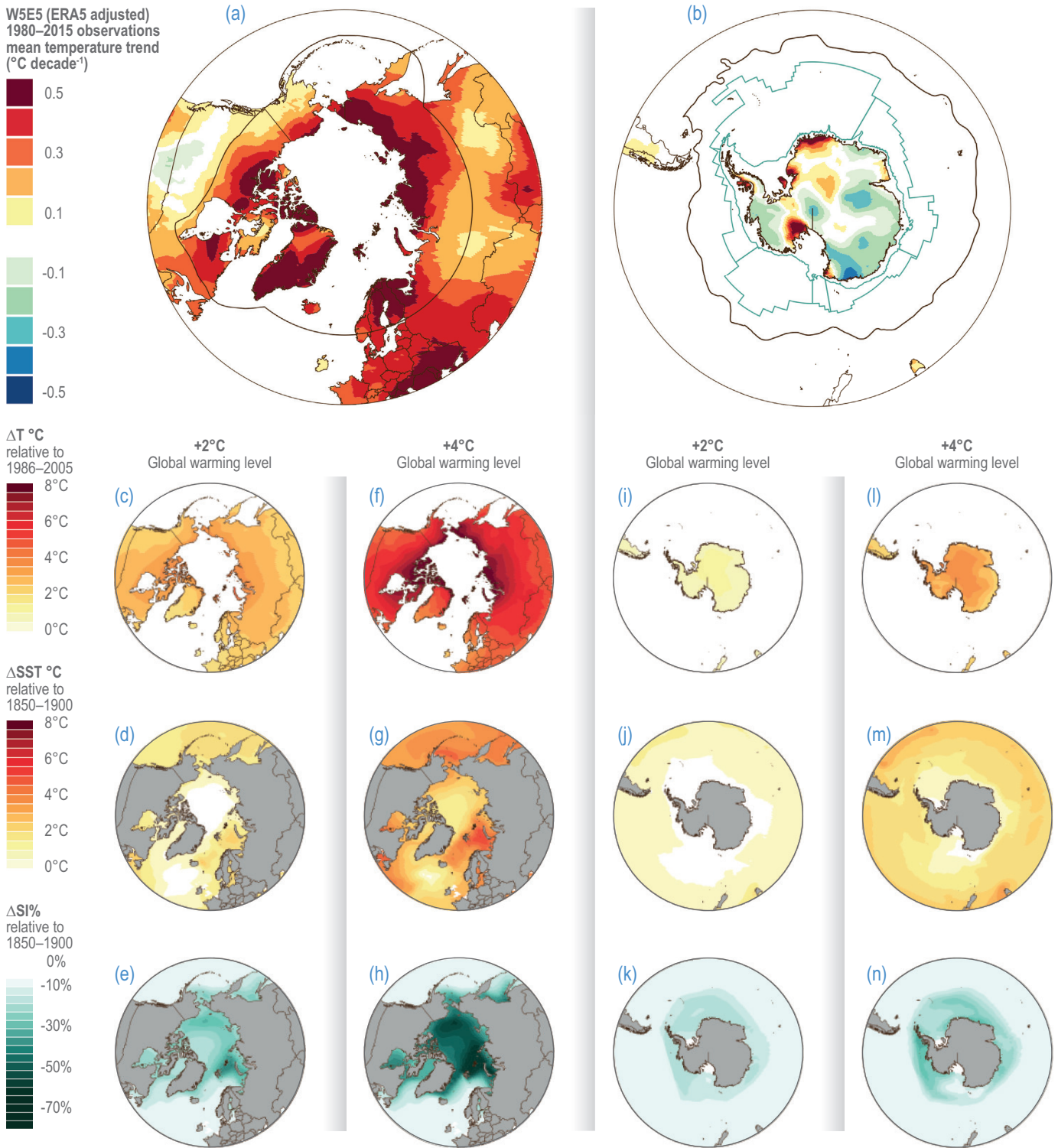

**Figure CCP6.2 | Observed and projected climate changes across the Arctic (A, C–H) and Antarctic (B, I–N).** Boundary lines in each plot are based on the polar regions defined in Figure CCP6.1. All data shown here are extracted from the IPCC WGI Interactive Atlas (Gutiérrez et al., 2021; Iturbide et al., 2021); data set details can be found in the Atlas (<https://interactive-atlas.ipcc.ch/>). Arctic (A) and Antarctic (B) are observed temperature trends (°C per decade) over land for the period 1980–2015, derived from ERA5 adjusted data set. Projected changes from an ensemble of CMIP6 projections: annual mean temperature over land is depicted for 2°C (C, I) and 4°C (F, L) Global warming levels (GWL) in the Arctic and Antarctic, respectively; annual mean sea surface temperature is depicted for 2°C (D, J) and 4°C (G, M) GWL in the Arctic and Antarctic respectively; annual sea ice (%) is depicted for 2°C (E, K) and 4°C (H, N) GWL in the Arctic and Antarctic, respectively.



**Table CCP6.2** | Summary of observed impacts (and projected risks of climate change for polar marine, terrestrial and freshwater ecosystems identified in Section 3.2.3 and Box 3.4 in Chapter 3 of the IPCC SROCC (Meredith et al., 2019).

Affected system	Hazard *Cascading effect	Observed impacts, future risks and natural adaptations identified in SROCC (confidence level)
<i>Arctic marine ecosystems</i>		
Primary producers (PP-1)	Sea ice loss * Freshening * Stratification	Impact: timing (earlier and later blooms), distribution and magnitude (>30% increase in annual net primary production since 1998) ( <i>high confidence</i> )
	Acidification	Adaptation: phytoplankton may compensate for decrease in pH
Zooplankton	* PP-1	Impact: changing production and community composition ( <i>medium confidence</i> )
Benthos	* PP-1	Impact: changing production and biodiversity ( <i>medium confidence</i> )
	Acidification	Risk: effects on zooplankton and pteropods depends on climate scenario and species' sensitivity/adaptive capacity
Fish	Warming * Prey changes	Impact: northward expanding ranges of sub-Arctic/boreal species (e.g., Atlantic cod) in Bering Sea (Detection— <i>high confidence</i> , Attribution— <i>medium confidence</i> ) negatively affecting Arctic polar cod ( <i>medium confidence</i> )
	* Prey declines	Risk: decreasing production of walleye pollock, Pacific cod and arrowtooth flounder, due to declines in large copepods ( <i>medium confidence</i> )
Birds and marine mammals	Sea ice loss	Impact: phenological, behavioural, physiological and distributional changes; endemic marine mammals have little scope to move northwards in response to warming ( <i>high confidence</i> )
Polar bears	Sea ice timing, distribution, thickness	Impact: phenological shifts, and changes in distribution, denning, foraging behaviour and survival rates ( <i>high confidence</i> )
<i>Antarctic marine ecosystems</i>		
Primary productivity	Sea ice loss * Freshening * Stratification	Impact: little overall change in biomass at circumpolar scale from 1998 to 2006, but sub-regional differences ( <i>medium confidence</i> ); changes difficult to detect and attribute to climate change
Microbes	Acidification	Impact: detrimental effect on primary production and changes to the structure and function of microbial communities ( <i>medium confidence</i> )
Antarctic krill	Warming	Impact: declines in abundance in the South Atlantic sector ( <i>medium confidence</i> ); may not represent a long-term, climate-driven trend but a decline following a period of anomalous peak abundance ( <i>low confidence</i> )
		Risk: southward range shift due to changes in the location of the optimum conditions for growth and recruitment, with decreases most apparent in the areas with the most rapid warming, such as the southwest Atlantic/Weddell Sea region ( <i>medium confidence</i> )
Zooplankton	Acidification	Risk: vulnerability of pteropods through effects on eggs ( <i>medium confidence</i> )
Benthos	Sea ice loss	Risk: increase of biomass on the Antarctic continental shelf as productivity from longer phytoplankton blooms outweighs ice-scour mortality ( <i>low confidence</i> )
	Sea ice loss	Risk: shallow-water communities may become dominated by macroalgae due to increases in the amount of light (possible loss of endemic species by 12% due to warming temperatures) ( <i>low confidence</i> )
Fish	Warming	Risk: icefish may be displaced from shallow regions around sub-Antarctic islands ( <i>low confidence</i> )
Birds and marine mammals	Sea ice cover	Impact: predictability of foraging grounds and sea ice cover associated with climate are main drivers of population changes: increases for gentoo penguins (decreases for Adélie, chinstrap, king and Emperor penguins) ( <i>high confidence</i> )
<i>Arctic terrestrial and freshwater ecosystems</i>		
Vegetation	Warming	Impact: greening ( <i>high confidence</i> )
		Risk: decrease in tundra areal extent >50% by 2050; wood shrubs expected to increase ( <i>medium confidence</i> )
Vertebrates	Warming	Impact: expanding range into Arctic
Freshwater primary productivity	* Increased runoff * Increased permafrost thaw	Impact: increased productivity in rivers, lakes and coastal areas
		Risk: expected to mobilise stores of pollutants
Pathogens	Warming	Impact: expanding range into Arctic
		Risk: mobilisation may increase in high latitudes, including anthrax from frozen carcasses possibly released from permafrost
Fish	* Freshwater winter habitat * Increased discharge	Risk: disruption of the life history of Arctic freshwater fish
	* Warming freshwater	Risk: may make some surface waters inhospitably warm for cold water fish species
Biodiversity	Warming	Impact: sub-Arctic biodiversity expanding into Arctic



CCP6

Affected system	Hazard *Cascading effect	Observed impacts, future risks and natural adaptations identified in SROCC (confidence level)
Reindeer/caribou	Climate factors	Impact: reindeer/caribou declined overall without adaptation ( <i>high confidence</i> ), with climate affecting many aspects of their life history ( <i>medium confidence</i> )
		Risk: domesticated reindeer/caribou can be affected by fire, which reduces pasture, as well as by increased ice-on-snow, which can cause starvation
<i>Antarctic terrestrial and freshwater ecosystems</i>		
Terrestrial biota	* Increased coastal ice melt	Impact: increasing coastal ice-free areas available for colonisation ( <i>high confidence</i> )
Alien species	Warming	Risk: barriers to alien species reduce, affecting terrestrial biodiversity ( <i>medium confidence</i> )

Mustonen, 2021). Phytoplankton communities harbour increasing numbers of taxa, including harmful species (Lovejoy et al., 2017) and the coccolithophore *Emiliania huxleyi*, which meanwhile forms regular blooms in the Barents Sea (Neukermans et al., 2018; Silkin et al., 2020). Northward shifts of pelagic, benthic and demersal species and subsequent changes in Arctic community composition have been observed in the Bering, Greenland and Barents Seas (Grebmeier et al., 2018; Mueter et al., 2020), as have higher numbers of economically important boreal species such as haddock and Pacific and Atlantic cod (CCP6.2.3). Cold-adapted Arctic fish species such as polar cod (*Boreogadus saida*) are expected to decline further and lose spawning habitats at GWL >1.5°C, mainly due to a lack of phenotypic plasticity, as well as increasing interspecific competition with and predation from invading boreal species (Dahlke et al., 2018; Marsh and Mueter, 2020). Numerous mammals and sea birds respond to changes in the distribution of their preferred habitats and prey by shifting their range, altering the timing or pathways for migration or switching prey (*very high confidence*) (Hamilton et al., 2017; Loseto et al., 2018; Meredith et al., 2019). Ice-breeding seals (e.g., harp seals – *Pagophilus groenlandicus*) often have little scope to shift distribution, leading to increases in strandings and pup mortality in years with little ice cover (*medium confidence*) (Table CCP6.2) (Boveng et al., 2020). Recent studies confirm that polar bears (*Ursus maritimus*) are negatively affected by changing ice and snow conditions with decreases in denning, foraging, reproduction, genetic diversity and survival rates (*very high confidence*) (Table CCP6.2) (Boonstra et al., 2020; Johnson and Derocher, 2020; Maduna et al., 2021).

In the Southern Ocean, southward range shifts are expected to result from increased warming coupled with the narrow thermal tolerance of cold-adapted Antarctic species (Convey and Peck, 2019; Morley et al., 2019; Gutt et al., 2021). Such shifts have so far only been detected for Antarctic krill (*Euphausia superba*), with a poleward contraction of the highest densities of krill in the Atlantic sector (*medium confidence*) (Table CCP6.2); (Atkinson et al., 2019). Ocean warming is expected to put pressure on Antarctic phytoplankton (Pinkerton et al., 2021) and fish species unable to move further south in shelf areas, including waters off sub-Antarctic islands (*low confidence*) (Table CCP6.2) (Caccavo et al., 2021). Off the Antarctic Peninsula and sub-Antarctic islands, invasive benthic invertebrates and macroalgae have already been detected (*medium confidence*) (Fraser et al., 2018; Avila et al., 2020; Brasier et al., 2021), and projected changes will further favour the spread of invasive species (Fraser et al., 2020; Macaya et al., 2020). On a local to regional scale, the benthic recolonisation of the newly exposed seabed after the disintegration of ice shelves shows typical succession patterns, with mass occurrences of few pioneer species

followed by gradual shifts to a more diverse typical shelf community, driven by increasing pelagic primary production upon ice-shelf collapse and strengthening of the pelagic–benthic coupling (*high confidence*) (Brasier et al., 2021; Gutt et al., 2021). Range changes of Antarctic birds and marine mammals have been observed, which vary among sub-regions and are mostly attributable to changes in sea ice extent and food availability (*high confidence*) (Table CCP6.2) (Gutt et al., 2018; Convey and Peck, 2019; Bestley et al., 2020). With projected sea ice retreat and associated change in prey distribution (Henley et al., 2020), foraging areas of sub-Antarctic sea birds and marine mammals will shift southwards, leading to elevated pressure on populations due to higher foraging costs during the breeding season (*medium confidence*) (Ropert-Coudert et al., 2018; Bestley et al., 2020; Hindell et al., 2020; Hückstädt et al., 2020; Wege et al., 2021). These changes are particularly impacting emperor penguins (*Aptenodytes forsteri*) (Table CCP6.2), with the projected population declining close to extinction by 2100 under Business-As-Usual climate scenarios (*medium confidence*) (Jenouvrier et al., 2020; Trathan et al., 2020; Jenouvrier et al., 2021), whereas population decline is halted by 2060 under the 1.5°C climate scenario (*low confidence*) (Jenouvrier et al., 2020).

#### CCP6.2.1.2 Ocean warming and sea ice changes affect marine primary productivity

In the central Arctic Ocean, primary productivity remains low (*medium confidence*), mostly due to persisting nutrient and light limitations (Randelhoff and Guthrie, 2016; Ardyna and Arrigo, 2020). In inflowing (Barents and Chukchi Sea) and interior shelf regions (Laptev, Kara, and Siberian Sea), changes in sea ice extent, thickness and seasonal timing have altered light and mixing regimes, causing increasing overall productivity in open-water and under-ice habitats, and in leads (*high confidence*) (Table CCP6.2) (Ardyna and Arrigo, 2020; Lannuzel et al., 2020). Productivity changes are associated with the earlier-onset phytoplankton spring blooms and the increasing occurrence of autumn blooms, particularly at lower latitudes of the Arctic (*high confidence*) (Table CCP6.2) (Tedesco et al., 2019; Ardyna et al., 2020). Ice algal communities are expected to change in productivity and species composition in response to the transition from a predominantly multi-year to a seasonal sea ice pack (*high confidence*) (Meredith et al., 2019; Tedesco et al., 2019; Lannuzel et al., 2020). Thinner sea ice increases the likelihood of surface flooding, resulting in the occurrence of snow-infiltration algal communities, which have been described in the Atlantic sector of the Arctic Ocean (Fernández-Méndez et al., 2018) and observed by Indigenous Peoples off northern Greenland (Box CCP6.2). The observed transition from marine-terminating to land-terminating glaciers has a negative impact on coastal ecosystems

in Greenland (*medium confidence*) (Meire et al., 2017; Hopwood et al., 2018) and Svalbard (Halbach et al., 2019), as land-terminating glacial meltwater input increases stratification, which hinders vertical mixing and lowers local productivity, whereas marine-terminating glaciers can trigger upwelling, which supplies nutrients and enables higher productivity in the summer (Hopwood et al., 2020). Macroalgae and seagrass are generally expanding in the Arctic (*medium confidence*), though there are negative trends in some regions, partly due to increased runoff and turbidity from melting glaciers (Hopwood et al., 2020; Krause-Jensen et al., 2020). In the future Arctic Ocean, higher light availability in response to further sea ice decline and reduced deep mixing is projected to generally increase primary productivity (*medium confidence*), leading to an increase in phytoplankton biomass from 2000 to 2100 by ~20% for SSP1-2.6 and ~30–40% for SSP5-8.5 (Chapter 3) (Kwiatkowski et al., 2020). However, productivity may increase less than predicted and eventually even decrease once nutrient limitation outweighs the benefits of higher light availability (*low confidence*) (Randelhoff et al., 2020; Seifert et al., 2020).

Despite large-scale environmental changes in the Southern Ocean, such as the deepening of the summer mixed layer (*medium confidence*) (Panassa et al., 2018; Sallée et al., 2021), and the expected impacts via altered nutrient entrainment, light availability and grazer encounter rates (Chapter 3) (Behrenfeld and Boss, 2014; Llorc et al., 2019), assessments indicated no consistent changes in primary production at the circumpolar scale, as sectors and regions show different trends (*medium confidence*). Although a global assessment found no overall changes in circumpolar primary production from 1998 to 2015 (Table CCP6.2) (Gregg and Rousseaux, 2019), another study showed an overall increase in phytoplankton biomass in the mixed layer over the period 1997–2019 (Pinkerton et al., 2021). Primary productivity has increased in the Pacific sector and decreased in the Atlantic sector and the Ross Sea (*low confidence*) (Kahru et al., 2017; Henley et al., 2020; Pinkerton et al., 2021). Higher productivity has also been observed in regions where rapid environmental changes occurred, such as in the vicinity of retreating IS and declining sea ice cover off the Antarctic Peninsula (*medium confidence*) (Henley et al., 2020; Rogers et al., 2020), although diversity of phytoplankton may decrease with warming temperatures and less sea ice (*limited evidence*) (Lin et al., 2021). In the future Southern Ocean, stronger upwelling due to strengthened westerly winds is projected to increase primary productivity at the circumpolar scale in the Antarctic Zone and to the north of the sub-Antarctic Front, but not in the sub-Antarctic Zone (*low to medium confidence*) (Chapter 3) (Henley et al., 2020; Kwiatkowski et al., 2020; Pinkerton et al., 2021). The largest changes are projected to occur after 2100 at 2–6°C warming of the surface ocean (Moore et al., 2018). Such an increase in Southern Ocean productivity will lead to a decline in global ocean productivity (*medium confidence*), due to nutrient trapping (Moore et al., 2018) and altered ocean carbon uptake through ecosystem feedbacks (Hauck et al., 2018).

### CCP6.2.1.3 Impacts of ocean acidification vary spatially and among biotas

In Arctic seas, areas with acidification levels corrosive to organisms forming CaCO<sub>3</sub> shells or skeletons expanded between the 1990s and 2010 (*high confidence*), with instances of extreme aragonite under-

saturation (Ding et al., 2017; Zhang et al., 2020). Key species of diatom and picoeukaryote phytoplankton species yet appear relatively resilient to decreasing pH levels over a range of temperature and light conditions (*medium confidence*) (Table CCP6.2) (Thoisen et al., 2015; Wolf et al., 2018; White et al., 2020). In contrast, there is evidence for species- and stage-specific sensitivities of zooplankton, pteropods and fishes (*high confidence*) (Table CCP6.2) (Bailey et al., 2016; Dahlke et al., 2018; Thor et al., 2018). Warming, rising river-sediment discharge and coastal erosion in Arctic shelf regions are expected to increase the input of labile, often permafrost-derived organic carbon, the remineralisation of which further increases acidification rates (*medium confidence*) (Semiletov et al., 2016; AMAP, 2018b; Bröder et al., 2018). Interactions with other physical changes, such as warming or freshening, are expected to aggravate the impacts of ocean acidification (Chapter 3) (Falkenberg et al., 2018).

In the Southern Ocean, calcifying organisms are also most vulnerable to ocean acidification (*high confidence*) (Table CCP6.2), as evidenced by rates of calcification declining by 3.9% between 1998 and 2014 (Freeman and Lovenduski, 2015). Calcifying species with low-magnesium calcite or mechanisms to protect their skeletons are less vulnerable to the corrosive effects of acidification than those using aragonite or high-magnesium calcite (*high confidence*) (Figueroa et al., 2021). In diatom-dominated communities, silicification diminishes with reduced pH levels, albeit with rates differing among taxa (*low confidence*) (Petrou et al., 2019). Species-specific responses exist regarding growth and primary production, which are further strongly modulated by iron and light availability (*high confidence*) (Hoppe et al., 2013; Trimbom et al., 2013; Hoppe et al., 2015; Henley et al., 2020; Seifert et al., 2020). A meta-analysis yielded different CO<sub>2</sub> thresholds for Antarctic organismal groups; for example, negative impacts emerged at >1000 µatm CO<sub>2</sub> in phytoplankton and at >1500 µatm CO<sub>2</sub> in invertebrates, whereas bacterial abundance was positively affected by ocean acidification (Hancock et al., 2020). Species sensitivity can also differ strongly between life-cycle stages (Chapter 3.3.2). For instance, eggs and embryos of Antarctic krill are negatively impacted at >1250 µatm CO<sub>2</sub> whereas adults can thrive even at 1000–2000 µatm CO<sub>2</sub> over one year (Kawaguchi et al., 2013; Ericson et al., 2018).

### CCP6.2.1.4 Climate change alters food web dynamics

Climate change has transformed Arctic marine ecosystems from sea ice-associated to open-water production regimes, with profound impacts on trophic energy transfer efficiencies and pathways (*high confidence*) (Behrenfeld et al., 2017; Meredith et al., 2019; Huntington et al., 2020) as well as benthic–pelagic coupling (*medium confidence*) (Birchenough et al., 2015; Degen et al., 2016; Solan et al., 2020). Shifts in bloom phenology favour small phytoplankton and smaller zooplankton over large lipid-rich macro-zooplankton, leading to longer, less efficient food chains (*medium confidence*) (Aarflot et al., 2018; Feng et al., 2018; Kimmel et al., 2018; Weydmann et al., 2018; Møller and Nielsen, 2020). In the Beaufort Sea and Svalbard waters, earlier spring phytoplankton blooms have resulted in a mismatch in dynamics between microalgae and herbivorous copepods (Renaud et al., 2018; Dezutter et al., 2019). In the Bering Sea, zooplankton declines following the particularly pronounced sea ice retreats in 2017 and 2018 were associated with reduced forage fish production (Duffy-Anderson et al., 2019) as well as multi-trophic

mortality of ctenophore, fish, bird and mammal species, coupled with severe emaciation, reproductive failure, disease and high mortality rates of sea bird predators (Section 14.4.4.2) (Jones et al., 2019; Maekakuchi et al., 2020; Piatt et al., 2020; Romano et al., 2020). Species range shifts have restructured higher trophic levels in Arctic food webs (*high confidence*) (Table CCP6.2; CCP6.2.3.3 Chapter 3) (Huntington et al., 2020). In the northern Barents Sea, increased predation mortality for key species and incursions of boreal fish have induced entire ecosystem reorganisation (Degen et al., 2016; Pecuchet et al., 2020a; Pecuchet et al., 2020b). Regional taxonomic and functional diversity increased with immigration of boreal species, although the ongoing decline in Arctic species suggests high species turnover (Table CCP6.2) (Frainer et al., 2017). Recent marine heatwaves induced rapid and profound food web changes unprecedented over the last four decades (Siddon et al., 2020).

Climate impacts on Arctic marine food webs will be profound and intensify with GWL (*high confidence*), regardless of mitigation scenarios due to multi-decadal lags in sea ice extent and atmospheric carbon (WGI) (Jones et al., 2020). However, the exact nature of these impacts remains unclear due to attenuating and amplifying dynamics of both top-down and bottom-up processes in polar food webs and the management of fisheries (*high confidence*) (Chapter 3) (Cavicchioli et al., 2019; Meredith et al., 2019). Projected sea ice loss is associated with a >50% decline in the density of large zooplankton species by 2100 (relative to early 21st century levels) in the southern Bering Sea and a net increase in large zooplankton in the Northern Bering Sea in scenarios without carbon mitigation (Representative Concentration Pathway (RCP) 8.5), whereas these declines are roughly half the magnitude under moderate mitigation scenarios (RCP4.5) (Hermann et al., 2019; Kearney et al., 2020). Warming is expected to reduce the quantity and quality of lipid-rich copepod prey (*high confidence*) (Aarflot et al., 2018; Kimmel et al., 2018; Bouchard and Fortier, 2020; Møller and Nielsen, 2020; Mueter et al., 2020), leading to declines in survival and growth of multiple upper-trophic level fish species; these impacts are amplified over time under low mitigation scenarios (RCP8.5) (*high confidence*) (CCP6.2.1.1) (Dahlke et al., 2018; Holsman et al., 2020; Mueter et al., 2020; Oke et al., 2020; Reum et al., 2020; Thorson et al., 2020; Whitehouse et al., 2021). Marine mammals and sea birds will continue to attenuate climate change impacts by shifting their diets and behaviour (*medium confidence*) (Table CCP6.2) (Hamilton et al., 2017; Lowther et al., 2017; Lydersen et al., 2017; Vihtakari et al., 2018; Boveng et al., 2020). However, sea birds generally have low temperature-mediated plasticity of reproductive timing, making them vulnerable to mismatches with their prey and limiting long-term adaptation (*medium confidence*) (Keogan et al., 2018; Kharouba and Wolkovich, 2020; Piatt et al., 2020; Samplonius et al., 2021).

Many factors have contributed to changes in Antarctic food webs, including historical exploitation of fish and marine mammals as well as changes driven by the ozone hole and climate factors (Meredith et al., 2019; Morley et al., 2020; Grant et al., 2021). Most documented changes resulting from warming and sea ice losses relate to shifts in ranges and dynamics of species, with most impacts occurring around the Antarctic Peninsula (CCP6.2.1.1; Table CCP6.2).

The projected general rise in primary production in Antarctic seas by 2100 (CCP6.2.1.2) suggests a concomitant increase in the abundance

of higher trophic species, but changes in the structure and function of food webs will vary (McCormack et al., 2021; McCormack, accepted) depending on regional differences in changing drivers (Morley et al., 2020; Cavanagh et al., 2021; Grant et al., 2021). Primary production in open water habitats is expected to be supported by smaller phytoplankton species in the future (Henley et al., 2020), which could increase the relative importance of the copepod-mesopelagic fish pathway (McCormack, accepted), because krill prefer larger diatoms as food (Siegel, 2016). The optimum habitat for Antarctic krill is expected to decline with a shortening of suitable season for krill growth and reproduction, particularly in the northern Scotia and Bellingshausen Seas (*medium confidence*) (Veytia et al., 2020), although changes may be difficult to distinguish from natural variability until later in the century (Sylvester et al., 2021). More subtle and unpredictable changes may occur in the structure and relative importance of energy pathways in the food webs (Trebilco et al., 2020). Small mesopelagic fish are increasingly recognised for their importance as mid-trophic level species in the Southern Ocean, particularly in the sub-Antarctic zone (Caccavo et al., 2021) and Central Indian Sector (Subramaniam et al., 2020; McCormack et al., 2021). Although salps have long been considered to be competitors of Antarctic krill (Suprenand and Ainsworth, 2017; Rogers et al., 2020), they provide a third energy pathway in pelagic food webs and, given the changing ocean conditions and their preference for smaller phytoplankton, may increase in importance for copepods (*low confidence*) (Plum et al., 2020; Trebilco et al., 2020; McCormack et al., 2021; Pauli et al., 2021; McCormack, accepted). Declining ice shelves, such as those off the Antarctic Peninsula, will open up new pelagic and benthic habitats (CCP6.2.1.1) with expected increases in productivity of benthic assemblages in the new areas (Barnes, 2017; Morley et al., 2020; Brasier et al., 2021; Gutt et al., 2021).

## CCP6.2.2 Terrestrial and Freshwater Ecosystems

Since the publication of AR5 (IPCC, 2014) and SROCC (IPCC, 2019) and their findings (Table CCP6.2), more studies confirm rapid changes in Arctic terrestrial and freshwater systems including increased permafrost thaw, changes to tundra hydrology and vegetation (overall greening of the tundra, regional browning of tundra and boreal forests), coastal and riverbank erosion (*high confidence*) (Canadell et al., 2021; Mustonen and Shadrin, 2021), reduced duration of snow cover and river and lake ice, increased rain-on-snow events, and reduced land-ice extent and thickness (Bieniek et al., 2018; Brown et al., 2018). Climate change continues to alter vegetation and attendant biodiversity, with divergent regional trends across the Arctic due to disparities in local conditions and changes in growing seasons (Zhu et al., 2016; Taylor et al., 2020). Warming facilitates woody vegetation growth in northeastern Siberia, western Alaska, and northern Quebec (Song et al., 2018; García Criado et al., 2020), as well as a northward expansion of shrub vegetation and sub-Arctic and boreal species (Davidson et al., 2020).

Further evidence shows that warming and changes to the Arctic hydrologic cycle increase the risk of wildfire (*medium confidence*) (Mustonen and Shadrin, 2021). Both the frequency of and the area burned by wildfires during recent years are unprecedented compared with the last 10,000 years (*high confidence*) (Meredith et al., 2019; Irannezhad et al., 2020). Fire risk levels are projected to increase across

most tundra and boreal regions, and interactions between climate and shifting vegetation (Song et al., 2018) will influence future fire intensity and frequency (*medium confidence*) (Curtis et al., 2018).

For all warming scenarios, declines in snow cover in the Arctic by 2050 (Table CCP6.1) may accelerate vascular plant, moss and lichen extinction rates (32% for Arctic–alpine and 12% for boreal species), especially after the tipping point of 20–30% decrease in snow cover duration is passed (Niittynen et al., 2018). Even though the overall regional water cycle will intensify, including increased precipitation, evapotranspiration and river discharge to the Arctic Ocean (Table CCP6.1), snow and permafrost decline may lead to further soil drying (*medium confidence*) (Meredith et al., 2019). Glacial ice melt poses a risk to ecosystems and people through remobilisation of sequestered hazardous waste and transported pollutants (Table CCP6.3) (Wang et al., 2019).

In the Antarctic, there is further *high agreement* since the publication of SROCC that melt and ice-free areas are causing increases in the rates of colonisation and utilisation of coastal environments by terrestrial biota and land-based colonies of seals and birds (Gutt et al., 2021), although colonisation rates remain variable (Ruiz-Fernandez et al., 2017; Bokhorst et al., 2021). Soil temperatures along the Antarctic Peninsula are now sufficient for germination of non-native plants; invasions by non-endemic species are expected to increase with rising temperatures (*high confidence*) (Bokhorst et al., 2021), posing a risk to endemic polar species (*medium confidence*) (Chown and Brooks, 2019; Gutt et al., 2021).

Vegetation responses to warming are contingent on water availability and local temperature (*medium confidence*) (Guglielmin et al., 2014; Royles and Griffiths, 2015; Amesbury et al., 2017; Cannone et al., 2017; Charman et al., 2018; Robinson et al., 2018; Stelling et al., 2018), which vary greatly around Antarctica (Figure CCP6.1) (Turner et al., 2020a). Antarctic terrestrial ecosystem responses to changes in water availability are not homogeneous (Ball and Levy, 2015; Sadowsky et al., 2016; Fuentes-Lillo et al., 2017; Gooseff et al., 2017; Schroeter et al., 2017; Lee et al., 2018). West Antarctica is showing evidence of greening in the dominant cryptogamic vegetation, with greater growth in mosses (*high confidence*) (Casanova-Katny et al., 2016; Amesbury et al., 2017; Shortlidge et al., 2017; Charman et al., 2018; Prather et al., 2019). Peatland ecosystems may increase on the west Antarctic Peninsula with future warming (*low confidence*) (Yu et al., 2016; Loisel et al., 2017). In contrast, some parts of East Antarctica and the subantarctic islands to the north have been experiencing a drying climate, with declining health of mosses and other vegetation (*high confidence*) (Bergstrom et al., 2015; Bramley-Alves et al., 2015; Robinson et al., 2018; Bergstrom et al., 2021).

Antarctica encountered its first reported heatwave in 2020 (Table CCP6.1). Such abrupt heating can cause wide-ranging effects on biota, from flash-flooding damage and dislodgement of plants to excess melt waters supplying moisture to arid Antarctic ecosystems. This suggests that increased melt may reverse the drying trend if plant communities remain connected to melt streams and there is sufficient precipitation (*high agreement, limited evidence*) (Bergstrom et al., 2021).

Warming of the Antarctic Peninsula has resulted in increased soil microbial abundance and biomass. However, this trend is not as great

in southern colder locations (*medium confidence*) (e.g., Kim et al., 2018; Newsham et al., 2019), as the microbial community structure is affected by vegetation cover and water availability (*high confidence*) (Dennis et al., 2019; Newsham et al., 2019).

Antarctic terrestrial invertebrate communities on the West Antarctic Peninsula may be controlled more by vegetation and water availability than by air temperature (*medium confidence*) (Bokhorst and Convey, 2016; Knox et al., 2016; Andriuzzi et al., 2018; Prather et al., 2019; Newsham et al., 2020). Evidence from laboratory studies, field programmes and sedimentary records indicate that Antarctic freshwater ecosystems may become more productive under climate warming scenarios (*medium confidence*) (e.g., Schiaffino et al., 2011; Borghini et al., 2016; Pišková et al., 2019; Čejka et al., 2020).

### CCP6.2.3 Food, Fibre and Other Ecosystem Products

Food and fibre production underpins regional identities, cultures and communities of practice and place in polar regions, are vital to local and distant economies (Table CCP6.4) and represent for fisheries a critical source of global nutrition and food security (Hicks et al., 2019). Since SROCC, there is further evidence that climate change alterations of polar ecosystems increasingly challenge production of, and access to, sufficient, healthy and nutritious food, posing risks to future food and nutritional security within and beyond polar regions (*high confidence*).

#### CCP6.2.3.1 Arctic subsistence resources

Subsistence harvest of fish, sea birds and marine mammals is the basis for economic, cultural and spiritual connections with Arctic marine systems (Box CCP6.2) (Fall et al., 2013; Haynie and Huntington, 2016; Raymond-Yakoubian et al., 2017; Slats et al., 2019), and nature-based livelihoods (e.g., caribou and reindeer (*Rangifer tarandus*) herding, fishing, hunting, trapping, small-scale forestry) are fundamental to Indigenous Peoples across the Arctic as they have been for millennia (Koivurova et al., 2015; Betts, 2016; Gavin et al., 2018; Raheem, 2018; Mustonen and Shadrin, 2021). Climate change has impacted Indigenous subsistence resources across the Arctic (*very high confidence*) (SMCCP6.2), and future food systems and ecological connections are at risk from future climate change hazards interacting with non-climate pressures, some of which are mediated or amplified by novel conditions and opportunities in Arctic regions (*high confidence*) (Moerlein and Carothers, 2012; Fall et al., 2013; Raymond-Yakoubian et al., 2017; Meredith et al., 2019; Slats et al., 2019; Huntington et al., 2020; Huntington et al., 2021). Increasing heatwaves, wildfires, extreme precipitation, permafrost loss and rapid seasonal snow and ice thaw events will further threaten terrestrial subsistence food resources across the Arctic (*high confidence*) (Table CCP6.3). Although climate impacts and non-climate factors systematically undermine access to and productivity of subsistence resources, resilience is inherently high for Indigenous Peoples, illustrating critical elements underpinning successful adaptation to climate change (Box CCP6.2) (Huntington et al., 2021).

**Table CCP6.3** | Illustrative examples of climate change impacts on subsistence resources in the Arctic.

Changing drivers	Observed impacts and projected risks	References
Snow, ice, river environments	Climate change is disrupting subsistence harvests for Indigenous Peoples in Arctic communities that depend on snow, ice and river environments for travel and access to subsistence resources.	(Wildcat, 2013; Meredith et al., 2019; Slats et al., 2019)
Multiple	Across the Canadian Arctic, multiple populations of reindeer and caribou are in decline, with 95% of assessed herds listed as rare, decreasing or 'threatened'; reindeer and caribou abundances in the Alaska–Canada region have declined 56% over the past 20 years.	(Russell et al., 2018)
Multiple	Reindeer herding is an important economic and Indigenous cultural activity in the Eurasian Arctic and is being affected by non-climate and climate events, including changes to thaw cycles, drought and unpredictable summer weather, which threaten pasture areas in Siberia. Although changes in vegetation and the freeze–thaw cycle are impacting Sami reindeer herding, adaptive measures by herders have been effective at offsetting multiple climate and non-climate impacts.	(Furberg et al., 2011; Uboni et al., 2020; Mustonen and Shadrin, 2021)
Sea ice; winds; visibility	Loss of multi-year 'mother ice', declines in seasonal sea ice thickness and stability, and changes in winds and visibility have impacted the availability of, and access to, subsistence resources ( <i>high confidence</i> ) and have increased interactions between coastal communities and shipping, tourism and commercial fisheries, which directly impact human safety and well-being in Arctic communities ( <i>high confidence</i> ).	(Stephenson and Smith, 2015; Brinkman et al., 2016; Melia et al., 2016; Raymond-Yakoubian et al., 2017; Ford et al., 2019; Slats et al., 2019; Huntington et al., 2020; Huntington et al., 2021)
Multiple	Marine heatwave (MHW)-induced ecosystem changes contributed to widespread mortality events and declines in Northern Bering Sea sea birds and disrupted subsistence harvests in western Alaska.	(Jones et al., 2019; Piatt et al., 2020; Siddon et al., 2020)
Storminess; sea ice; whale migration timing; shipping	Although some communities have seen reduced whale harvests due to climate impacts on survival and productivity, changes in storminess and whale migration timing have lengthened the July harvest season for Inuvialuit from Inuvik, Aklavik and Tuktoyaktuk. Changes in Beluga migration routes have increased accessibility to communities of Ulukhaktok and Paulatuk. In Western Greenland, loss of sea ice has both reduced access to sealing and increased subsistence and commercial harvest of Atlantic cod, halibut and other fish species. Increased impacts of noise and ship strikes associated with shipping are expected to impact subsistence species, especially seals and whales in Lancaster sound as well as the Pacific Arctic.	(George et al., 2017; Hauser et al., 2018; Loseto et al., 2018; Mustonen et al., 2018a)
Sea ice	Changes in sea ice will continue to undermine subsistence resources and disrupt access by smaller scale commercial and subsistence-based ice-edge fishing.	(Jacobsen et al., 2018; Ford et al., 2019)
Shifting distributions; food web changes	Shifting species distributions and climate change mediated food web reorganisation pose a risk to near-shore subsistence harvests that are essential to sustaining Indigenous Peoples in Western Greenland and the Northern Bering, Beaufort and Chukchi Seas; for example, cod biomass in the Inuvialuit region is projected to decrease 17% by 2100 (RCP8.5). Climate-related declines in harvester access drive projected declines in subsistence availability in Alaska.	(Moerlein and Carothers, 2012; Fall et al., 2013; Brinkman et al., 2016; Loseto et al., 2018; Steiner et al., 2019; Marsh and Mueter, 2020; Ribeiro et al., 2021)

### CCP6.2.3.2 Agriculture, forestry, livestock and aquaculture

In addition to reindeer herding, Arctic agriculture primarily consists of local production of cool season crops, forage, small grains and livestock (sheep and goats) (Westergaard-Nielsen et al., 2015; Natcher et al., 2019). Short growing seasons, cold conditions, permafrost and moisture stress, especially along coasts, have historically limited production, but agriculture is generally increasing across the region (Westergaard-Nielsen et al., 2015). Although only ~0.2% of Alaska is farmland, area farmed and income from agriculture have increased 2% and 80%, respectively, since 2012 (United States Department of Agriculture, 2017). It is *likely* that growing seasons have extended by 1–3 days per decade in interior Alaska, although some coastal areas exhibit declines in growing season (Lader et al., 2018).

Arctic temperatures rarely exceed thermal tolerances for crops (e.g., 35–38°C across corn, rice and grain), and warming will provide new opportunities for food and forage production in areas such as southwest Greenland and interior Alaska (Westergaard-Nielsen et al., 2015; Tripathi et al., 2016; Lader et al., 2018). Higher atmospheric CO<sub>2</sub> favours plant growth if soil quality and condition are sufficient, but benefits can be offset by increased heat and water stress associated with climate change (Tripathi et al., 2016; Unc et al., 2021). Growing

seasons in Alaska will lengthen by 48–87 d yr<sup>-1</sup> relative to historical growing season length (1981–2010), and the start of growing season is expected to shift 1–4 weeks earlier (Lader et al., 2018). Feasible growing areas across the Arctic are expected to shift northward and increase within the 55°–69°N region (King et al., 2018). Permafrost thaw (Table CCP6.1) increases drainage, which is a potential benefit, but can also increase erosion, subsidence and irregular surfaces, inhibiting agriculture (Lader et al., 2018). Conversion of Arctic soils to croplands may also release carbon stored in vegetation and soils (Unc et al., 2021).

Arctic aquaculture contributes approximately 2% to global farm production (primarily Norwegian salmon (*Salmo salar*) as well as finfish in Iceland and Sweden and shellfish in Alaska), and will face increasing challenges from climate change (Troell et al., 2017) including increased frequency of storms (impacting sea farms), extreme temperatures and warmer conditions that favour pathogens, parasites and harmful algal blooms. Aquaculture feeds often depend on small pelagic fish or krill and supply may be affected by climate impacts on fisheries (Table CCP6.6) (Troell et al., 2017; Chen and Tung, 2018; Mørkøre et al., 2020). Integrated policies and coordination across multiple food production sectors in Arctic regions are needed to address climate opportunities and challenges (Altdorff et al., 2021; Unc et al., 2021).

### CCP6.2.3.3 Commonalities in impacts and risks across polar fisheries

Fisheries play an increasingly important role in addressing global food and nutritional deficits (Section 3.6.3)(Béné et al., 2016; Ding et al., 2017; Hicks et al., 2019; Costello et al., 2020), especially as climate change has already reduced global yields from key crops (Myers et al., 2017; Ray et al., 2019; Thiault et al., 2019). Antarctic and Arctic systems support some of the world's largest fisheries, including those for Antarctic krill and Arctic walleye pollock (*Gadus chalcogrammus*), which constitute a critical source of protein and macronutrients to a growing population of seafood consumers, as well as various aquaculture and livestock feeds (Cross-Chapter Box MOVING PLATE in Chapter 5) (Table CCP6.4) (Huntington et al., 2013; Raheem, 2018; Hicks et al., 2019; Steiner et al., 2019; FAO, 2020; Cavanagh et al., 2021; Grant et al., 2021; Murphy et al., 2021). Marine sources of protein and nutrition are important in transformational future scenarios where dietary shifts and provisioning policies provide multiple co-benefits to equity, food security and carbon mitigation (Springmann et al., 2016; Poore and Nemecek, 2018; Thiault et al., 2019; Kim et al., 2020). Shifting spatial distributions of fish stocks have led to transboundary management challenges in the Atlantic, Bering Sea and Arctic areas previously inaccessible due to sea ice (Table CCP6.6) (Gullestad et al., 2020).

Cascading and interacting effects of climate change impacts in polar regions (Table CCP6.1) will reduce access to, and productivity of, future fisheries, and pose significant risks to regional and global food and nutritional security that increase with atmospheric carbon levels and declines in sea ice (*high confidence*) (Table CCP6.6). Although it is expected that fisheries will continue to contract poleward under future warming (Cross-Chapter Box MOVING PLATE in Chapter 5) (Table CCP6.4) (Alabia et al., 2018; Morley et al., 2018; Stevenson and Lauth, 2019; Caccavo et al., 2021; Grant et al., 2021), global and regional models differ in their projections of fisheries catch potential for the polar regions under climate change. For example, some global-scale models project increases in potential fishery yields in Arctic Canada (Cheung, 2018; Bindoff et al., 2019; Tai et al., 2019), whereas many observational studies and high-resolution regional projections suggest overall declines in biomass, productivity and yield associated with warming and loss of sea ice in multiple regions such as the Bering Sea (*medium confidence*) (Free et al., 2019; Hollowed et al., 2020; Holsman et al., 2020; Mueter et al., 2020; Reum et al., 2020). Reduced production of macronutrients and protein by polar marine sources will disproportionately impact people already experiencing food and nutritional scarcity (Myers et al., 2017), marine-dependent communities within and beyond polar regions, and women and children who require higher quantities of macronutrients (*high confidence*).

#### Frequently Asked Questions

#### FAQ CCP6.1 | How do changes in ecosystems and human systems in the polar regions impact everyone around the globe? How will changes in polar fisheries impact food security and nutrition around the world?

*Polar regions are commonly known to be experiencing particularly fast and profound climate change, which strongly affects areas and people all around the world in several ways. Physical processes taking place in these regions are critically important for the global climate and sea level. Less known is that regional climate-driven changes of ecosystems and human communities will also have far-reaching impacts on a number of sectors of human societies at lower latitudes.*

Climate change has triggered rapid, unprecedented and cascading changes in polar regions that have profound implications for ecosystems and people globally. Although physically remote from the largest population centres, polar systems are inextricably linked to the rest of the world through interconnected ocean currents, atmospheric interactions and weather, ecological and social systems, commerce and trade. The nutrient-rich waters of the polar regions fuel some of the most productive marine ecosystems on earth, which in turn support fisheries for species packed with vital macronutrients that are essential for human health and well-being. The largest most sustainable fisheries in the world are located in polar waters, where a mix of ice, seasonal light and cold nutrient-rich waters fuel schools of millions of fish that swell and retract in numbers across the years, reflecting interlaced cycles of icy cold waters, lipid-rich prey and abundant predators. Polar systems thus exist in a productive balance that has supported vibrant ecocultural connections between Indigenous Peoples and the Arctic for millennia and has supported global food production and trade for centuries. Climate change increasingly destabilises this balance with uncertain outcomes for Indigenous Peoples and local residents in the Arctic as well as for the rest of the world. Triggered by warming oceans and air temperatures, accelerated melting of sea ice, glaciers and IS in polar regions in turn impacts ocean salinity, sea levels and circulation throughout the global ocean. Warming waters have also pushed cold-adapted species poleward, eroded the cold barrier between boreal and Arctic species, and induced rapid reorganisation of polar ecosystems. Studies increasingly indicate that the complex web of physical and biological connections that have fuelled these productive regions will falter without the strong regulating influence of cryospheric change. At the same time, the global demand for food is increasing, particularly the demand for highly nutritious marine protein, placing increasing importance on stabilising polar ecological systems and minimising climate change impacts and risks.

**Table CCP6.4** | Climate change impacts on Arctic and Antarctic fisheries and fishing communities. Additional detail in Table SMCCP6.3.

Driver	Observed impacts and projected risks	References
<i>Current and past climate change impacts</i>		
Warming	Fisheries productivity declined in multiple stocks across the Arctic including the Eastern Bering Sea (EBS), while Atlantic cod and other fisheries have increased.	(Free et al., 2019; Cheung and Frölicher, 2020)
Extreme heat	Commercially important fish species declined rapidly during recent MHWs (2016–2019), in the EBS due to reduced recruitment, increased metabolic demand and increased predation mortality, and it is probable that climate impacts have contributed to the closure of Pribilof islands blue king crab ( <i>Paralithodes platypus</i> ) fisheries.	(Zheng and Ianelli, 2018; Duffy-Anderson et al., 2019; Stabeno et al., 2019; Basyuk and Zuenko, 2020; Reum et al., 2020; Thorson et al., 2020)
Temperature; shifting species distributions	In the Barents Sea, northward redistribution of stocks led fisheries into previously unfished habitats, exposing benthic ecosystems to novel trawling impacts. Large-scale redistributions of Pacific cod (>1000 km per decade) and other groundfish species have challenged fisheries management in the EBS; ~50% of the biomass is now located in the Northern Bering Sea (NBS), outside of historical survey areas and in a region where bottom trawling is prohibited (although pelagic gear is permitted).	(Christiansen et al., 2014; Jørgensen et al., 2019; Spies et al., 2019; Stevenson and Lauth, 2019)
OA, warming, winds	Shellfish species such as snow crab are undergoing range contractions poleward in the Barents Sea and NBS, with increased catches in the north and declines in the south.	(Jørgensen et al., 2019; Fedewa et al., 2020) (Cross-Chapter Box MOVING PLATE in Chapter 5)
Warming; poleward expansion	Poleward expansion of Pacific salmon into Arctic watersheds and Greenland fjords presents both new opportunities and novel threats to key subsistence and commercial species such as Arctic char and Atlantic salmon.	(Bilous and Dunmall, 2020; Nielsen et al., 2020)
Warming; harmful algal blooms (HABs)	Altered seasonal freshwater habitats are impacting salmon productivity and phenology of important salmon resources in Alaska and in the Fennoscandian North, with subsequent community-specific impacts on commercial and subsistence resources.	(Brattland and Mustonen, 2018; Cline et al., 2019; Mustonen and Feodoroff, 2020; Mustonen and Shadrin, 2021)
Multiple; sea ice	Losses of winter sea ice to the north and west of the Antarctic Peninsula have enabled krill fishing vessels to fish all year round in that area.	(Meredith et al., 2019)
<i>Future climate change impacts and risks</i>		
Multiple	Climate change impacts on the ecology and physiology of polar cod species contribute to expected increases in biomass and catch potential under high to moderate mitigation (RCP2.6 and RCP4.5) and reductions in groundfish recruitment and yield under low mitigation (RCP8.5) scenarios (CCP6.2.2) across a range of multispecies models.	(Laurel et al., 2016; Spencer et al., 2016; Lotze et al., 2018; Spencer et al., 2019; Dahlke et al., 2020; Grüss et al., 2020; Hollowed et al., 2020; Reum et al., 2020; Thorson et al., 2020)
Climate × management interaction	Assuming no climate adaptation in current EBM, 50% declines (relative to projections under persistent current climate conditions) in EBS pollock and cod yield is <i>likely</i> under moderate carbon mitigation scenarios (RCP4.5), and <i>very likely</i> under low mitigation scenarios (RCP8.5).	(Holsman et al., 2020; Reum et al., 2020; Whitehouse et al., 2021)
Warming; ocean acidification (OA)	Warming, OA, fish predators and thermal tolerance differentiate impacts across crab species in the Arctic; increased productivity and redistribution offshore is expected for tanner crab; red king crab and snow crab are projected to continue to shift north and decrease in productivity. OA is expected to impact demographics, altering harvest recommendations and biological reference points for some species of some shellfish and flatfish (e.g., red king crab, Northern rock sole) in projection simulations.	(Punt et al., 2014; Sawatzky et al., 2020; Punt et al., 2021)
Climate × management interaction	Multiple rights-based fisheries operate in the Arctic, increasing investment in long-term sustainability but reducing harvest portfolio diversity and increasing vulnerability to climate shocks.	(Kasperski and Holland, 2013; Ojea et al., 2017)
Multiple; sea ice	Physical and biological changes in Antarctic waters are expected to result in net declines in krill habitat and growth potential, although one study indicates a potential increase. Reduction in the Antarctic ice pack is as <i>likely as not</i> to increase total season length in areas near to land-based predators.	(Melbourne-Thomas et al., 2016; Piñones and Fedorov, 2016; Klein et al., 2018; Rogers et al., 2020; Veytia et al., 2020)
Phytoplankton and temperature	Projected changes in primary production and temperature are expected to cause declines in krill growth and availability to predators; impacts may be countered by reducing fisheries, signifying a potential conflict between fisheries and top predators.	(Piñones and Fedorov, 2016; Klein et al., 2018)

CCP6

Large-scale commercial fisheries are expected to continue to operate in polar regions (*high confidence*) (Barange et al., 2018; Cavanagh et al., 2021; Grant et al., 2021), and will shift poleward (*high confidence*) toward geopolitical and management boundaries (*high confidence*) (CCP6.3.2.3; Table CCP6.6). Warming and climate impacts will continue to impact transboundary stocks and increase the potential for conflict in fisheries management (Pinsky et al., 2018; Mendenhall et al., 2020; Palacios-Abrantes et al., 2020; Sumaila et al., 2020). Increased distances from ports to redistributed fishing grounds as

well as increased frequency of storms and other extreme events are expected to increase risks and costs for fishery operations (*medium confidence*) and impact shore-based infrastructure and emergency response services (CCP6.2.4). Observed and expected increases in mobile ice combined with abrupt wind can create major hazards for fish operators in Antarctica and the Arctic, with consequences to human safety and total revenue (Dawson and et al., 2017; Barber et al., 2018; Grant et al., 2021). There will be increased demand for new port infrastructure across the Arctic (*high confidence*); new ports have



already been proposed for the Northern Bering Sea, and small craft harbour investments are being considered across Arctic Canada and Greenland. Ecosystem-based management (EBM), increasing diversity and flexibility in harvest portfolios as well as access to high-resolution ecological forecasts and projections, and climate-informed advice will promote adaptation and climate resilience in fisheries (Dawson et al., 2017; Brooks et al., 2018; Karp et al., 2019; Hollowed et al., 2020). Coupling adaptation measures with global carbon mitigation strategies substantially decreases climate change risks to polar fisheries (*very high confidence*) (CCP6.3).

#### CCP6.2.4 Economic Activities

Climate change presents significant risks to economic activities in the polar regions (*very high confidence*) and simultaneously enables development possibilities for fisheries (CCP6.2.3.3), agriculture (CCP6.2.3.2), the sharing and subsistence economy (CCP6.2.3.1) (SMCCP6.2) (*high confidence*), maritime trade (Box CCP6.1), natural resource development (CCP6.2.4.1) (*medium confidence*), tourism (CCP6.2.4.2) and transportation (including shipping) (CCP6.2.4.3; FAQ CCP6.2). Hundreds of billions of dollars are expected to be invested in the polar regions in the next several decades (Lloyd's, 2012; Barnhart et al., 2016; Pendakur, 2017; Tsukerman et al., 2019), and, as this unfolds, there are opportunities to simultaneously implement adaptation strategies that support climate resilient development pathways in line with self-determination for Indigenous Peoples and local communities and locally derived visions of successful adaptation and development (CCP6.3.2, CCP6.4.3) (Jorgenson, 2007; Ritsema et al., 2015; Ready and Power, 2017; Larsen and Petrov, 2020).

##### CCP6.2.4.1 Changing access to natural resources with consequences for safety, economic development and climate mitigation

Climate change is improving access to natural resources in the Arctic with consequences for human safety (*high confidence*), economic development (*very high confidence*) and global mitigation efforts (*medium confidence*). Reductions in sea ice combined with improved extraction and transportation technologies have increased accessibility to natural resources across the Arctic (Eliasson et al., 2017; Dawson et al., 2018b; Stephen, 2018), a situation that could support continued global dependence on relatively cheap and abundant fossil fuels resources and contribute to further warming. By 2040 (RCP4.5) it is expected that sea ice will have receded enough to make gas production technologically feasible in the European off-shore Arctic (Petrick et al., 2017). However, increased sea ice mobility, iceberg abundance, storm surge and surface wave action (Ng et al., 2018; Howell and Brady, 2019; Casas-Prat and Wang, 2020) will also increase risks to ships servicing mines in a region that already exhibits disproportionately high accident rates (Council of Canadian Academies, 2016) (CCP6.3.1, Table CCP6.1). Season lengths for ship-based support to mines and extraction sites will increase with sea ice change, while access via ice roads will decrease with warming (Perrin et al., 2015; Council of Canadian Academies, 2016; Trofimenko et al., 2017; Southcott and Natcher, 2018). By 2050, climate change impacts to the Tibbitt to Contwoyto Winter Road servicing mines in the northeastern region of the Northwest Territories, Canada

could cost between \$55 million to \$213 million CAD to maintain for a shorter period of time than at present (Perrin et al., 2015). Changes in submarine permafrost, critical to mining infrastructure, such as pipelines and offshore infrastructure (Bashaw et al., 2016; Paulin and Caines, 2016), are expected to increase production costs and impact safety for workers (Riedel et al., 2017). By mid-century, regardless of emissions scenario, it is expected that risks from permafrost thaw will be disproportionately high for industrial infrastructure along major pipeline systems in Alaska and natural gas extraction areas in the Yamal-Nenets region in northwestern Siberia, Russia (Hjort et al., 2018).

##### CCP6.2.4.2 Changing demand, opportunities and risks for polar tourism

Climate change has increased risks to, and demand for, polar tourism experiences related to increased maritime accessibility (*high confidence*), lengthening of warm weather season lengths (*very high confidence*) and development of a 'last chance tourism market' (*medium confidence*). Reductions in sea ice extent have facilitated increased access for polar cruising (Dawson et al., 2018b; Stewart et al., 2020). Demand for Arctic cruises has increased by 20.5% over the past 5 years and resulted in 27.2 million passengers in 2018 (Shijin et al., 2020). In the Antarctic, tourist numbers increased by 27% from 1992 to 2018 and attracted 75,000 visitors in 2019–2020 (IAATO, 2020; Shijin et al., 2020), making it the largest economic sector in the entire region (Stewart et al., 2020). The recent increase in polar tourism is due in part to the development of a niche market called 'last chance tourism', which involves explicitly marketing vulnerable or vanishing destinations or features (i.e., glaciers, polar bears, landscapes) and encouraging tourists to see them 'before they are gone' (Dawson et al., 2018a; Groulx et al., 2019). However, tourism development opportunities will also contend with ongoing risks related to the coronavirus disease 2019 (COVID-19) pandemic, which halted tourism globally in 2020–2021 (Frame and Hemmings, 2020; Lorenzo et al., 2020), as well as those related to increased climatic risks limiting participation and reducing safety and security. By 2100, under RCP8.5, snow cover season length suitable for winter recreational activities is projected to decrease by 21–49% in West Greenland (Schrot et al., 2019). Reduced sea ice and snow cover creates hazards for and could limit dog sledding, cross country skiing, snowmobiling and floe edge tours, with limited adaptation strategies available for low-elevation areas (Stephen, 2018; Palma et al., 2019).

##### CCP6.2.4.3 Risks and opportunities in transportation systems

Climate hazards create risks to transportation sectors with consequences for human safety (*very high confidence*), security (*low confidence*) and economic development (*high confidence*). Remote polar regions are highly reliant on transportation systems (air, road, sea) to support and service communities (Arctic) and scientific stations (Antarctic and Arctic). Changes in permafrost, snow, ice and precipitation patterns have increased the risk of rail infrastructure and of using permanent roads and semi-permanent trails that service Antarctic research stations, connect Arctic communities and support Indigenous food harvesting activities (Calmels et al., 2015; Council of Canadian Academies, 2016; Ford et al., 2019; Stewart et al., 2020). Warming temperatures have particularly decreased the reliability, safety level and season length of winter ice roads (Perrin et al., 2015;

Council of Canadian Academies, 2016; Gädeke et al., 2021) in the northern Baltic (Finland) (Kiani et al., 2018), James Bay (Canada) (Hori et al., 2018a; Hori et al., 2018b) and Yakutia (Russia) (Mustonen and Shadrin, 2021). Dog sled travel in northwest Greenland has experienced shorter season lengths (Nuttall, 2020), Alaskan whale hunters have had difficulty finding suitable ice for safe harvest activities (Huntington et al., 2016; Nyland et al., 2017), and unpredictability in break-up and freeze-up of sea ice has compromised safe travel to and from culturally significant hunting and camping areas in Canada (Dawson et al., 2020; Simonee et al., 2021) and northeast Siberia (Ksenofontov et al., 2017; Mustonen and Shadrin, 2021). Fog (*low confidence*) and an increase in precipitation falling as ice pellets or hail (*high confidence*) (Kochtubajda et al., 2017) is expected to continue to cause operational delays and create safety issues for aviation in the polar regions (Debertoli et al., 2019).

### CCP6.2.5 Arctic Settlements and Communities

Polar settlements range from large well-serviced cities such as Tromsø, Murmansk and Reykjavik, to remote fly-in Indigenous communities, to scientific outposts and research stations. Polar settlements are at significant risk from climate change through shoreline erosion, permafrost

thaw and flooding (*high confidence*) (CCP6.2.2). Opportunities for community development in small communities are underestimated as they are emergent and unknown (*highly likely*) (CCP6.2.5).

Degradation of ice-rich permafrost can threaten the structural stability and functional capacities of community-based infrastructure (i.e., airports and roads; CCP6.2.5) and can have implications for local economies with coupled impacts for local livelihoods, health and well-being (CCP6.2.5, CCP6.2.6) (*high confidence*). For instance, in Canada, infrastructure damage from permafrost instability caused temporary closures of schools in Yukon, permafrost degradation contributed to runway damage at Iqaluit International Airport in Nunavut, and flooding from heavy rains resulted in thermal erosion of river banks that interrupted water and sewage service in Nunavut (Oldenborger and LeBlanc, 2015; Council of Canadian Academies, 2016; Lemmen et al., 2016). In northeast Siberia, the floods of Alazaeya River attributed to thawing permafrost have severely affected Andreyushkino in Yakutia (Mustonen and Shadrin, 2021).

By 2050, 69% of fundamental human infrastructure in the Arctic is projected to be at risk under an RCP4.5 scenario, including more than 1200 settlements and 36,000 buildings, leaving 4,000,000 people living in areas with high potential for thaw (Hjort et al., 2018). Widespread

#### Frequently Asked Questions

#### FAQ CCP6.2 | Is sea ice reduction in the polar regions driving an increase in shipping traffic?

*The polar seas have captured the imagination of global nations for centuries for its natural resource, tourism, scientific, and maritime trade potential. As the polar regions are warming at two to three times the rate of the global average leading to rapid reductions in sea ice extent and thickness, international attention has been reinvigorated and investments are being made by Arctic and non-Arctic nations alike with a view to utilise newly accessible seaways. Between 2013 and 2019, ship traffic entering the Arctic grew by 25% and the total distance travelled increased by 75%. Similar shipping growth trends are evident in the Antarctic, albeit to a lesser extent. Expected growth in Arctic shipping will influence a suite of cascading environmental and cultural risks with implications for Indigenous Peoples.*

There has been debate among shipping stakeholders, rightsholders and experts about the extent to which climate change and sea ice change is directly influencing increases in shipping activity in the polar regions relative to other social, technological, political and economic factors such as commodity prices, tourism demand, global economic trends, infrastructure support and service availability. Understanding the connection between climate change and polar shipping activity will allow for more reliable projections of possible future traffic trends and will aid in identifying appropriate adaptation and infrastructure needs required to support future management of the industry. Recent studies have observed increasing statistical correlations between sea ice change and shipping trends in the polar regions, and many have concluded that although economic factors remain the main driver of shipping activities, followed by infrastructure availability, climate change does indeed play a varying but important role in influencing operator intentions. The 'opening of polar seaways' due to sea ice reduction is indeed 'enabling' opportunities for polar shipping among all types of vessels due to increasingly accessible areas that were previously covered by multi-year ice, but the extent to which climate change will specifically 'drive' an increase in shipping demand remains highly dependent on the vessel type and the reasons for operation. There are certain vessel types, such as those supporting international trade, mining operations or community re-supply, where analysis shows no correlation or weak correlations with sea ice change, suggesting that climate change is enabling these types of ships via increased open water areas and season lengths but that it is not necessarily driving demand. Conversely, there are certain vessel types, such as yachts and cruise ships, where correlations between sea ice change and traffic increases are stronger, and where there is evidence to suggest that these vessels are indeed driven to visit the polar regions because they perceive waterways as exotic and exciting due to being newly accessible or they want to have a Polar experience

Box FAQ CCP6.2 (continued)

before it disappears or is irreversibly changed as is the case with last chance tourists. As sea ice recedes and polar shipping opportunities grow, there will be an increased need to better identify and implement Indigenous self-determined and equitable shipping governance frameworks that facilitate benefits and minimise risks.

### Ship traffic from 2012 to 2019 and minimum sea-ice extent from 1990 to 2019 in the Polar Regions

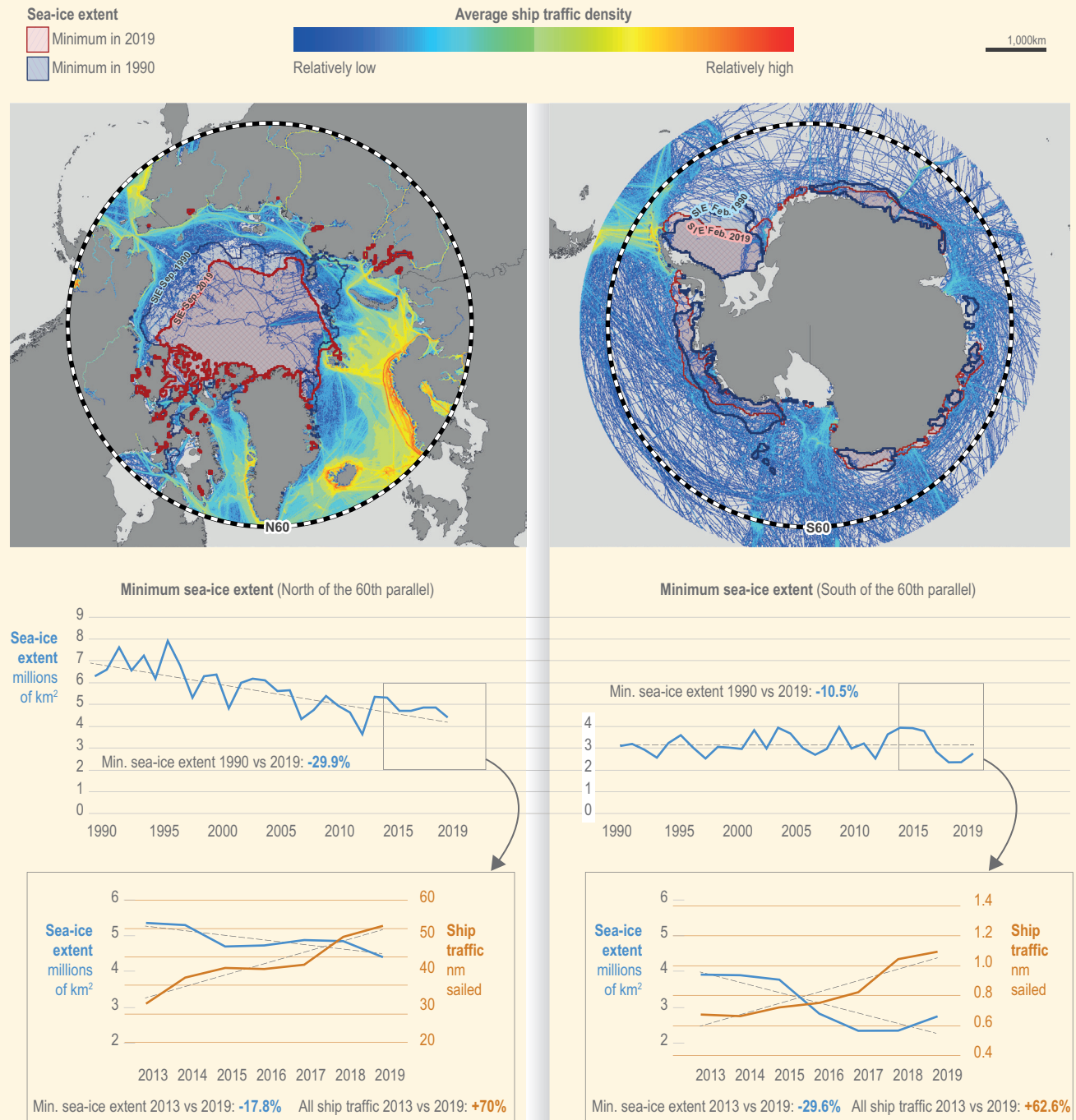

Figure FAQ CCP6.2.1 | Projected operational accessibility along Arctic maritime trade routes (Northwest Passage, Transpolar Route and Northern Sea Route) under future warming (left) and observed increases in commercial ship traffic along the routes from 2012 to 2019.

### Box CCP6.1 | Climate Change and the Emergence of Future Arctic Maritime Trade Routes

Discovering a viable maritime trade route linking the Atlantic and Pacific oceans through the Arctic has captured the collective global imagination for centuries (Bockstoce, 2018). Geographically shorter than southern trade routes via the Panama and Suez Canals, the Arctic presents the possibility for more economical and timely commercial trade, but has historically been limited by thick multi-year ice and other navigational challenges. Amplified warming in the Arctic has caused September sea ice extent to decline at a rate of  $-13\%$  per decade (Serreze and Meier, 2019) and reduced sea ice thickness by  $66\%$  (2 m) between 1958–1976 and 2011–2018 (Kwok, 2018). Regardless of mitigation efforts, it is expected that before mid-century the Arctic will be seasonally ice free for the first time in 2,600,000 years (defined as  $<1,000,000 \text{ km}^2$ ) (Knies et al., 2014; SIMIP Community, 2020; Fox-Kemper et al., 2021; Lee et al., 2021) and will make Arctic maritime trade a reality (Eguiluz et al., 2016; Melia et al., 2016; Pizzolato et al., 2016; Bennett et al., 2020; Wei et al., 2020).

There are three identified trade routes in the Arctic: Northern Sea Route (NSR), Northwest Passages (NWP) and the Transpolar Sea Route (TSR). Over the last decade, economic trends and reductions in sea ice have facilitated significant increases in ship traffic in the NSR (Aksenov et al., 2017; Li et al., 2020), including a 79% increase in total transit tonnage from 2010 to 2017 (Babin et al., 2020) related mostly to domestic resource development. Relative to an early 21st century baseline, it is expected that the NSR will become 18% more accessible by mid-century (Stephenson et al., 2013) and could be navigable even for non-ice strengthened vessels for 101–118 days annually by 2050 and 125–192 days by 2100 (Khon et al., 2017). The NWP has experienced a tripling of km travelled by ships since 1990, attributed mostly to resource extraction and increases in tourism opportunities (Johnston et al., 2017; Dawson et al., 2018a). The NWP could become 30% more accessible by 2050 compared with current conditions (Stephenson et al., 2013). Before  $4^\circ\text{C}$  global warming above pre-industrial, re-supply vessels (Polar Class 7) in the western NWP could gain an additional month of operating time, whereas the eastern NWP could gain just 2 weeks (Mudryk et al., 2021) due to the dynamic import of mobile and hazardous ice from the Arctic Ocean (Haas and Howell, 2015; Howell and Brady, 2019). Comparatively, the TSR has historically only been viable for nuclear icebreakers, submarines, and occasional military and scientific activity due to thick multi-year ice regimes (Bennett et al., 2020). However, this most sought-after route offers the greatest reduction in sailing times compared with southern routes (19–24 days) of all Arctic Sea routes and could be 56% more accessible by mid-century compared with current conditions (Stephenson et al., 2013; Melia et al., 2016).

#### Arctic trade routes and projected operations related to sea-ice loss

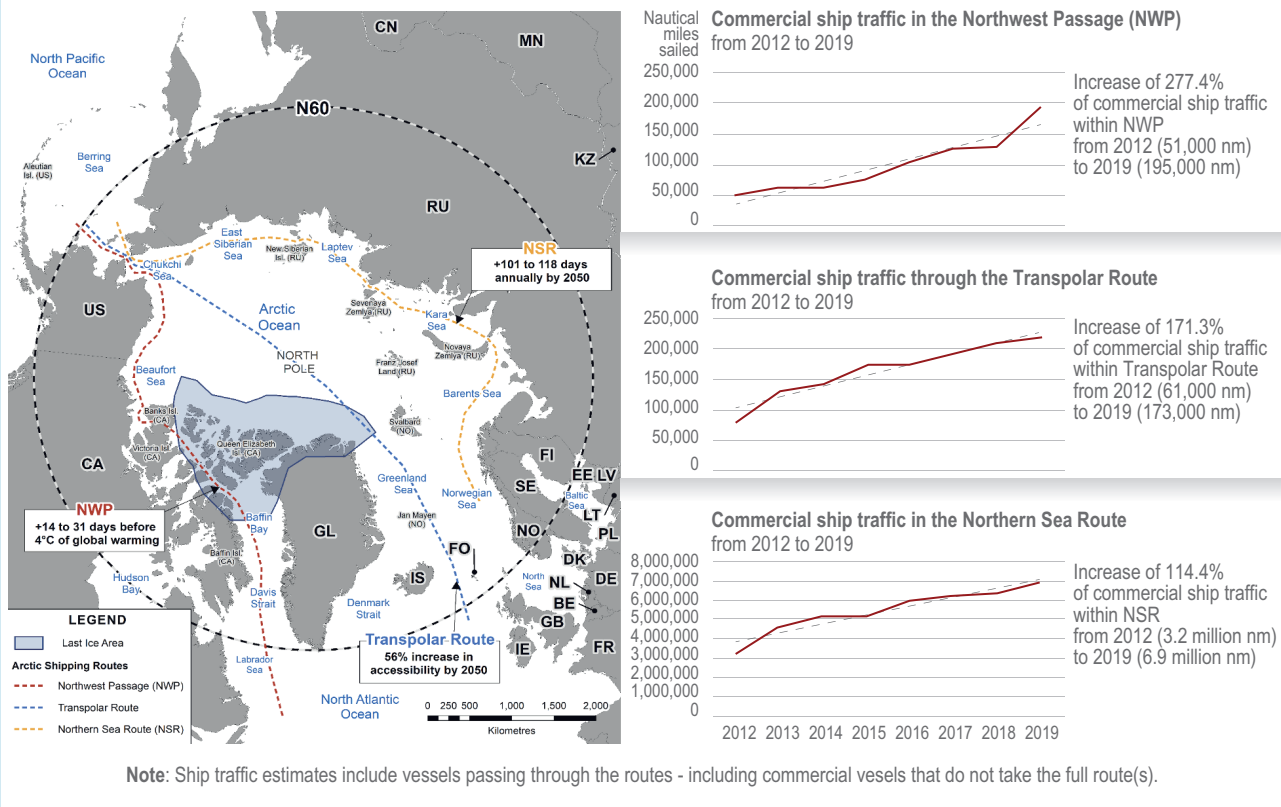

Figure Box CCP6.1.1 | Arctic trade routes and projected operations related to sea ice loss.

*Box CCP6.1 (continued)*

Growth in Arctic maritime trade will result in increased emission of black carbon (Stephenson et al., 2018; Zhang et al., 2019; Wang et al., 2021), increases in ship-source underwater noise impacts on marine mammals (Halliday et al., 2017), higher rates of accidents and incidents among vessels from increasing mobile sea ice and newly accessible ice-free waters that lack charting (Haas and Howell, 2015; Howell and Brady, 2019), impacts to cultural sustainability for Indigenous Peoples (Olsen et al., 2019; Dawson et al., 2020) (*high confidence*), the potential for the introduction and propagation of invasive species (Chan et al., 2019; Rosenhaim et al., 2019), and sovereignty tensions with implications for global geopolitics (Drewniak et al., 2018) (*medium confidence*). Globalisation and the almost universal adherence to economic growth models among nations will continue to fuel maritime trade (Box 14.5). As sea ice decreases facilitates growth in Arctic maritime trade and transportation specifically, adaptation strategies designed to facilitate mitigation co-benefits and that target the cascading implications and double exposure of climate change and Arctic shipping impacts will be essential in reducing risks (Ng et al., 2018; Pirotta et al., 2019; Bennett et al., 2020; Zeng et al., 2020). Electric and solar powered vessels, new engine and emission reduction technologies, investment in wind, water, ice and climate forecasting technologies and services (Haavisto et al., 2020; Stewart et al., 2020; Simonee et al., 2021), and efforts by the International Maritime Organization to reduce sulphur and the use of heavy fuel oils (PAME, 2020; van Luijk et al., 2020) could play a key role in limiting emissions and reducing risks related to the environmental and cultural impacts of fuel spills in ice-infested Arctic waters. The development of low-impact shipping corridors (Chénier et al., 2017; Dawson et al., 2020) and multi-lateral agreements such as those implemented by the Arctic Council and Indigenous Peoples' organisations on joint search and rescue (Arctic Council, 2011) and shared spill responsibilities (Arctic Council, 2013) represent important co-governance efforts that will be increasingly important in the future owing to projected climate-related risks.

permafrost thaw could increase the cost of infrastructure lifecycle replacement by 27% by mid-century under RCP8.5 (Suter et al., 2019). Northern Canada and Western Siberia are at particularly high risk, which are projected to cost additional annual spending of over 1% of annual gross regional product to maintain existing infrastructure (Suter et al., 2019). For instance, under an RCP8.5 scenario, climate change could affect over 19% of structures and infrastructure assets in Russia, which would cost an estimated \$84.4 billion USD to mitigate damages (Streletskiy et al., 2019). Fifty-four percent of residential buildings are projected to be affected by significant permafrost degradation by the mid-century, costing an additional estimated \$52.6 billion USD (Streletskiy et al., 2019). Sea level rise (SLR) and reduced sea ice protection is projected to compound permafrost thaw damages, including low lying coasts (e.g., along southern Beaufort Sea), low-lying barrier islands (e.g., along Chukchi Sea), and deltas (e.g., Mackenzie, Lena) (Fritz et al., 2017; Lantz et al., 2020). In Alaska,

proactive adaptation was substantially cost-saving (reducing costs by \$2.9 billion USD for RCP8.5 and \$2.3 billion USD for RCP4.5), highlighting the financial benefit of investing in adaptation now (Melvin et al., 2017). Permafrost damage and SLR may result in tipping points, leaving some communities no longer habitable. In Alaska, USA, many communities at risk of flooding and storm surges are already engaged in community-led relocation planning processes (e.g., Shishmaref) (Melvin et al., 2017; Farbotko et al., 2020; Rosales et al., 2021).

Climate change has important intangible loss and damage implications in the Arctic, with negative impacts ranging from livelihoods to spirituality to solastalgia (i.e., distress caused by environmental change) (Cunsolo and Ellis, 2018; Middleton et al., 2020b; Sawatzky et al., 2020; Mustonen and Shadrin, 2021). Permafrost thaw, SLR and reduced sea ice protection also presents risk to sociocultural assets, including heritage sites in all Arctic regions (*very high confidence*) (Friesen,

## Frequently Asked Questions

**FAQ CCP6.3 | How have arctic communities adapted to environmental change in the past and will these experiences help them respond now and in the future?**

*For thousands of years, Arctic Indigenous Peoples and local communities have survived several major changes to the ecosystems on which they rely; however, the present changes in climate are more challenging than pre- and early historic changes in the Arctic, and polar communities will now face new unprecedented risks.*

The challenges for responding to present change are due to the multiple imposed and simultaneous drivers combined with elimination and/or removal of endemic capacity to respond in culturally and locally appropriate ways. Adapting in the past may therefore inform and produce novel solutions for the present and convey baselines of important contextual information on significance of change. Arctic communities, especially Indigenous Peoples, have been marginalised in terms of their autonomous responses spaces and self-assessment that could be made without external pressures. Therefore, to increase the possibility of community-led adaptation, colonialism and the resultant lack of upheld rights, resources and equity need to be solved simultaneously with the present climate change impacts. New research, governance, policy and collaborations are needed to effectively adapt to risks that are projected to emerge in the polar regions as a result of rapid climate change.

2015; Hollesen et al., 2016; Radosavljevic et al., 2016; O'Rourke, 2017; Hillerdal et al., 2019; Fenger-Nielsen et al., 2020; Jensen, 2020). A large number of archaeological sites are at risk from climate change in southwest Greenland; Yukon's Beaufort coast, Canada; and Auyuittuq National Park Reserve, Nunavut, Canada (Westley et al., 2011; Hollesen et al., 2018; Irrgang et al., 2019; Fenger-Nielsen et al., 2020). Siberian nomadic reindeer herding and fishing livelihoods are vulnerable to permafrost thaw, which alters northern landscapes and lakes, as well as rain-on-snow events, and rapidly changes landscapes and terrestrial and aquatic habitats (Mustonen and Mustonen, 2016; Brattland and Mustonen, 2018; Mustonen and Huusari, 2020) (CCP6.2.2). The intangible loss and damage to nomadic cultures could cascade to losses of identity and social challenges (CCP6.2.6; Chapter 13).

### CCP6.2.6 Human Health and Wellness in the Arctic

Climate change continues to have wide-ranging physical human health risks in the Arctic, particularly for Indigenous Peoples (*high confidence*); however, future projections of physical risks are nascent. Climate change has already challenged food and nutritional security (CCP6.2.5). Climate change also creates safety concerns for those who access the land, ice and water for food, cultural and recreational purposes, with changing environmental conditions linked to injury and death (Durkalec et al., 2014; Clark et al., 2016a; Clark et al., 2016b; Driscoll et al., 2016; Brattland and Mustonen, 2018). Foodborne disease risks are expected to increase in the Arctic, with warming temperatures linked to increased risk of microbial contamination of locally harvested foods (Grijbovski et al., 2013; Harper et al., 2015), chemical contamination of locally harvest foods (Hansen et al., 2015; Long et al., 2015; Alava et al., 2017), compromised structural integrity and utility of ice cellars used to store locally harvested meat (Nyland et al., 2017; Markon et al., 2018), and new challenges to traditional food preparation techniques (Shadrin, 2021). Waterborne disease risks have increased, with decreased drinking water quality and quantity, water treatment infrastructure failures and new waterborne pathogens emerging in the Arctic (Berner et al., 2016; Thivierge et al., 2016; Markon et al., 2018; Yoder, 2018; Masina et al., 2019; Sachal et al., 2019; Harper et al., 2020; Mustonen and Shadrin, 2021). Emerging environmental exposures to pathogens is also a concern. In 2016, a Nenets boy and over 200,000 reindeer died from anthrax linked to warming environments (Ezhova et al., 2021)—a risk which is projected to increase with climate change (Liskova et al., 2021). Thawing permafrost increases smallpox risk in former nomadic campsites and graveyards (Mustonen and Shadrin, 2021; Shadrin, 2021). Arctic health systems—which are often already stressed—will be further challenged by climate change (Harper et al., 2015; Clark and Ford, 2017), especially in conjunction with other system shocks (e.g., COVID-19) (Cross-Chapter Box COVID in Chapter 7) (Zavaleta-Cortijo et al., 2020). While physical health impacts have been observed, research examining future health projections or evaluating the efficacy of health adaptations is rare (Dobson et al., 2015; Harper et al., 2020; Harper et al., 2021).

Climate change has negative, widespread and cumulative impacts on mental health in the Arctic, particularly for Indigenous Peoples (*very high confidence*) (Figure CCP6.3). Climate-sensitive mental health outcomes are complex, overlapping and interrelated, and have

multiple direct and indirect pathways stemming from acute (e.g., major storms, flooding, wildfires) and chronic (e.g., temperature increases, sea ice loss, permafrost thaw) environmental conditions, and resulting disruptions to livelihoods, culture, food systems, social connections, health systems and economies (Cunsolo Willox et al., 2013a; Cunsolo Willox et al., 2013b; Cunsolo Willox et al., 2014; Beaumier et al., 2015; Durkalec et al., 2015; Hamilton et al., 2016; Clayton et al., 2017; Dodd et al., 2018; Jaakkola et al., 2018; Markon et al., 2018; ITK, 2019; Minor et al., 2019; Middleton et al., 2020a; Middleton et al., 2020b; Feodoroff, 2021).

Negative mental health outcomes from climate change include: emotional reactions (e.g., sadness, fear, anger, distress and anxiety); psychosocial outcomes (e.g., depression, post-traumatic stress disorder and generalised anxiety); experiences with grief and loss (i.e., ecological grief); increased drug and alcohol usage, family stress and domestic violence; increased suicide ideation and suicides; loss of cultural knowledge and continuity, disruptions to intergenerational knowledge transfer; and deterioration and loss of place-based identities and connections (i.e., solastalgia) (Cunsolo Willox et al., 2013a; Cunsolo Willox et al., 2013b; Cunsolo Willox et al., 2014; Durkalec et al., 2015; Harper et al., 2015; Cunsolo and Ellis, 2018; Hayes et al., 2018; Jaakkola et al., 2018; Markon et al., 2018; Minor et al., 2019; Middleton et al., 2020a; Feodoroff, 2021).

The negative mental health impacts from climate change are amplified among those most reliant on the environment for subsistence and livelihoods, those who already face chronic physical or mental health issues, and those facing socioeconomic inequities and marginalisation, particularly for Indigenous Peoples (*high confidence*). These climate change related mental health impacts are unequally distributed (Cunsolo Willox et al., 2014; Minor et al., 2019), and may vary by gender (Beaumier et al., 2015; Harper et al., 2015; Feodoroff, 2021) and age (Petrasek MacDonald et al., 2013; Ostapchuk et al., 2015; Petrasek MacDonald et al., 2015; Kowalczewski and Klein, 2018).

Climate change will increase mental health risks in the Arctic in the future (*medium confidence*). Future risks include exposures to severe weather events and changing precipitation patterns, sea ice loss, wildfires and changing place attachment, as well as disruptions to underlying determinants of mental health and social support networks (Cunsolo Willox et al., 2014; Cunsolo and Ellis, 2018; Markon et al., 2018; Council of Canadian Academies, 2019; ITK, 2019; Middleton et al., 2020a; Middleton et al., 2020b).

There is *limited evidence* assessing adaptation options that effectively reduce climate-related mental health risks, but developing or enhancing access to mental health resources and infrastructure is critical, such as land-based healing programmes, enhanced access to culturally appropriate mental health resources, and climate-specific counselling services to support individual and community psychosocial resilience, particularly among Arctic Indigenous Peoples (Cunsolo and Ellis, 2018; Middleton et al., 2020a). Incorporating a climate-sensitive mental health lens into mitigation and adaptation planning holds potential for increasing mental health and resilience in the Arctic, as well as supporting other social, economic and cultural co-benefits.

# Climate change impacts on mental health and adaptation responses in the Circumpolar North



Figure CCP6.3 | The pathways through which climate change impacts mental and emotional health in the Arctic.

## Box CCP6.2 | Arctic Indigenous Self-determination in Climate Change Assessment and Decision Making

Similar to Indigenous Peoples globally (Cross-Chapter Box INDIG in Chapter 18), climate change vulnerability for Arctic Indigenous Peoples is often rooted in colonialism, which has led to land dispossession and displacement, carbon-intensive economies, discrimination, racism, marginalisation and social, cultural and health inequities (Whyte, 2016; Whyte, 2017; Whyte et al., 2019; Chakraborty and Sherpa, 2021). Therefore, effective responses to climate change risks for Indigenous Peoples are self-determined and underpinned by Indigenous knowledge (IK) (*very high confidence*).

IK systems are diverse among and within Arctic Indigenous Peoples, and reflect deep and rich knowledge that situates and contextualises values, traditions, governance and practical ways of adapting to the ecosystem over millennia (Raymond-Yakoubian et al., 2017; Brattland and Mustonen, 2018). IK is a valuable source of knowledge; a method to detect change, evaluate risk and inform adaptation approaches; and a cultural ecological service (Brattland and Mustonen, 2018; Crate et al., 2019; Meredith et al., 2019) that is critical for decision making (Mustonen and Mustonen, 2016; Huntington et al., 2017). For instance, Kalaallit knowledge in Greenland has been used to detect and attribute long-term (over 50 years) marine change that reaches beyond scientific instrumental data (Mustonen et al., 2018b).

This Box was written by Indigenous authors, recognising that IK and LK are intellectual property (Cross-Chapter Box INDIG in Chapter 18), alleviating the risk of this knowledge being misinterpreted (David-Chavez and Gavin, 2018; Hughes, 2018; Raymond-Yakoubian and Daniel, 2018) and acknowledging that meaningful inclusion of Indigenous Peoples strengthens and supports Indigenous self-determination (ITK, 2019). Self-determination signifies and values the capacity and decisions made by these peoples in their own right and from their own autonomous cultural positioning. Following the format used in SROCC, this Box prioritises Indigenous voices by presenting climate change assessments premised on IK and written by Indigenous Peoples.

### *Climate Change, Nomadic Lifestyles and Preservation of Traditions*

Perspectives from the Yukaghir Council of Elders and Russian Association of Indigenous Peoples, Russia

Climate change threatens reindeer herding, hunting, fishing and gathering, which form the basis of Siberian Indigenous societies. Nomadic herding lifestyle is premised on IK which has accumulated over millennia. IK, including the ability to predict weather, has played a substantial role in the adaptation to the extreme conditions. According to Shadrin (2021), present, rapid changes are changing Indigenous concepts of reality; they are increasingly finding themselves in situations where their experience and knowledge cannot help them. An Elder in Northeast Siberia explained that 'nature does not trust us anymore' (Mustonen and Shadrin, 2021).

A major problem for nomadic reindeer herding is the degradation of reindeer pastures (Mustonen and Shadrin, 2021). The expansion of willows and shrubs into the tundra has resulted in losses of pastures. In other nomadic communities, these changes have led to the expansion of moose into tundra area and effects of reindeer populations, as well as changes in wild reindeer migration routes leading to the destruction of domestic reindeer pastures (Mustonen and Shadrin, 2021).

Due to the steady changes in precipitation in recent years, a deeper than usual snow cover has formed in Northeast Siberia (Mustonen and Shadrin, 2021). This alters the capacity of reindeer to access lichen, their primary food source. Late onset of cold weather has led to difficulties in the herds moving to their winter pastures. In the summer, increased rainfall has led to waterlogging of low-lying pastures. The most important challenge is the instability of the weather (Mustonen and Shadrin, 2021). This includes frequent, never-before-seen warming, combined with rains in the late winter and early spring. Sharp temperature drops of over 30°C occurring within a few hours lead to formation of an ice crust on the ground which becomes a challenge for reindeer, especially in autumn, and are becoming more frequent. Furthermore, the number of summer storms and rapid cooling accompanied with snowfall during July has increased. Using IK to predict weather is the basis of effective survival. It has become extremely difficult due to the unprecedented fast changing conditions (Mustonen and Shadrin, 2021) (Shadrin, 2021). All of these events lead to increased risks in the lives of Indigenous Peoples (Mustonen and Shadrin, 2021).

Climate change impacts Indigenous Peoples' health. Degradation of the quality of surface waters has increased, resulting from new floods and the thawing of permafrost, which increases risk of gastrointestinal diseases (CCP6.2.8). The 2007 flood on Alazaya River was of special importance and was locally identified to have produced the first regional 'climate refugees' (Mustonen and Shadrin, 2021). Warming has expanded the distribution of new disease-carrying insects and ticks into new territories (Mustonen and Shadrin, 2021). Ancient cemeteries and campsites, as well as the burial sites of reindeer, become dangerous as permafrost thaws and coastal erosion proceeds.



*Box CCP6.2 (continued)*

Traditional food security is under threat. Permafrost-based storage facilities have deteriorated (CCP6.2.6) (Mustonen and Shadrin, 2021). There is an increase in the number of people who are forced to abandon the consumption of raw fish. As a result, the likelihood of losing cultural traditions is growing. These combined climate change impacts result in loss of IK and nomadic lifestyles, thus losing important aspects of their identity as distinct Indigenous Peoples (Mustonen and Shadrin, 2021).

*Climate Change Impacts on Sámi Women*

Perspectives from Sámi in Finland

Feodoroff (2021) stresses that many Sámi women are central to Indigenous-led adaptation. Indigenous women use their bodies as gauges of change. For example, the restoration work in Näättämöjoki River in Finland (Ogar et al., 2020; Feodoroff, 2021) is based on the knowledge of traditional fishers and reindeer herders. IK and Western science offer possibilities to reflect on changes that the waters in Indigenous bodies have known of events of the past (Feodoroff, 2021). Changes in temperature, pain and the gradual passing of pain, waves and intrusions within Indigenous bodies are knowledges that are difficult to communicate according to Feodoroff (2021). Women are sensitive to receiving messages from their home environments. Feodoroff (2021) stresses that Indigenous conservation work is a bodily commitment. This realisation is linked with difficult questions of what or who controls Indigenous bodies. Feodoroff (2021) links present change with lingering impacts of global environmental damage that has not been dealt with or addressed. It may lead to real pain in Indigenous bodies and minds, causing feelings of being nauseated and ultimately causing fade-out, wilt, withering and extinguishment of Indigenous Peoples.

*Adaptation Successes Underpinned by Inuit Knowledge*

Perspectives from Inuit Circumpolar Council

Inuit have survived and thrived in Inuit Nunaat, their homelands, for millennia. In an environment that presents unique challenges, they have cultivated resourceful and innovative approaches tailored to their surroundings. Their values and knowledge guide their relationships with all that is within the Arctic, and this has informed their decisions and management practices that continue to be in place today (Inuit Circumpolar Council Alaska, 2020). They are experts in adaptation. Now more than ever, in the time of anthropogenic climate change, living in the fastest warming region on the planet requires this expertise and capacity.

The extraordinary developments in the field of IK have crystallised the main tenant of interaction with the natural world that is 'integral to a cultural complex that also encompasses language, systems of classification, resource use practices, social interactions, ritual and spirituality' (UNESCO, 2017). Inuit have used their knowledge of the land and coastal seas to design technology, monitoring systems (Atlas of Community-Based Monitoring in a Changing Arctic, 2021) and new hunting routes that respond to the changes they face (Inuit Circumpolar Council, 2017; Nunavut Climate Change Center, 2018; SIKU, 2020). Such examples of 'adaptation success' across Inuit Nunaat have been showcased and celebrated nationally and internationally (Youth Climate Report, 2019), and all are underpinned by Inuit knowledge and pivot on their right to self-determination. This is also embodied, for example, in Canada; the National Inuit Climate Change Strategy outlines the collective Canadian Inuit plan for climate action, centring on Inuit-determined priorities to protect their culture, language and way of life, and guiding partners in how to work with Inuit on implementing this strategy (ITK, 2019). Their action on adaptation also spans scales from local to international. As far back as 1977, Inuit have been organised and involved at the international level. Inuit were present at the Rio Earth Summit and have participated in diverse but interrelated United Nations conventions to protect their homelands (e.g., UNFCCC, CBD, Stockholm Convention). This history gives us unique insight and positions us as both leaders and partners with the ability to engage directly with governments, business and others.

However, while Inuit are often recognised as leaders in adaptation, too often the academic literature ends there, citing 'successful Inuit-led adaptation to climate change' but not going further to explore towards what end this adaptation is designed. We have demonstrated leadership and set an example for the world in how to respond to change, but successful adaptation is not enough; it is not the end goal.

Central to their significant capacity to adapt is that it is done in recognition of the need to move beyond adaptation. Indeed, Inuit-led adaptation action is founded on the intention of contributing to and moving towards reformation and eventual transformation of systems to create a 'climate resilient' Arctic. This concept has surfaced in academic climate change literature and discussion and has begun to filter into the climate policy arena, especially within the context of the current COVID-19 pandemic that challenges us all to think about our world differently. With acknowledgement that reform and transformation is needed, the question remains, 'What does this look like?'

*Box CCP6.2 (continued)*

Inuit have an answer. System reform and transformation is grounded in self-determination. It is based in a human rights framework and rooted in IK and culture. It recognises and respects interconnectedness and builds this into solutions. It demands collaboration and true partnership towards action. And it comes from thinking big and across scales. Shaping this change calls for willingness and support to rethink the current economic and governance models that have failed us. For example, decentralising governance and management, while it remains largely unconventional, has been shown to create some of the strongest systems we have. This is, in large part, due to the way in which decentralisation places more value and responsibility on the 'self' in self-determination. Decentralised processes in the Arctic have IK holders playing a key and lead role in determining, defining and deciding how to work towards positive change.

Across Inuit Nunaat, examples of direct management and control over lands, territories and resources have demonstrated that working from what is happening on the ground throughout their homelands, from their priorities and interests, has served to strengthen the health of their environment and their communities. For example, a comparative analysis on factors supporting and impeding Inuit food sovereignty between Alaska and the Inuvialuit Settlement Region found that the difference in outcomes within these regions is dependent on explicit respect for and recognition of the Inuit right of self-determination (Inuit Circumpolar Council Alaska, 2020). Furthermore, a new agreement achieved in Nunavut by the Qikiqtani Inuit Association related to the marine environment touted as an exemplary model for marine management is rooted in Inuit-determined structures and policies, and manifested by Inuit themselves (QIA, 2019).

Emphasis on decentralised management and substantial funding to do so at the grassroots level has been recognised by the IPCC previously in the SROCC. Ultimately, going beyond reform to system transformation requires, as Oren Lyons has stated, 'value change for survival' (Lyons, 2020). Valuing decentralisation, self-determination, Inuit knowledge, interconnectedness—core values held by Inuit—can move us in a climate-resilient direction.

## CCP6.3 Key Risks and Adaptation

### CCP6.3.1 Key Risks

Key risks arising from changing climate hazards are presented in Table CCP6.6 (details in SMCCP6.4). Changing levels and magnitude of climate hazards translate into different levels of risks for ecosystems, industry, society and infrastructure (Figure CCP6.4) (see Meredith et al., 2019 Figures 3.5, 3.10 (Arctic), Figure 3.6 (Antarctic)). In the Arctic, these risks are often also shaped by non-climatic factors (Huntington et al., 2019; Ford et al., 2021), including ongoing colonial legacies, land dispossession, landscape fragmentation and resulting challenges in the valuing and meaningful use of IK and LK (Box CCP6.2) (Huntington et al., 2019; Kelman and Næss, 2019; Ford et al., 2020). Available literature enabled assessment of particular polar assets based on projected future risk and including consideration of non-climatic compounding factors under 1°C, 2°C, 3°C and 4°C global warming above pre-industrial level, including sea ice ecosystems, marine mammals, sea birds, fisheries, infrastructure (Arctic only), local mobility (Arctic only) and coastal erosion (Arctic only) (Figure CCP6.5) (details in SMCCP6.4).

### CCP6.3.2 Adaptation

#### CCP6.3.2.1 Current adaptation

Across polar regions, adaptation responses to climate change impacts have ranged from rapid and incremental (e.g., shifting phenologies, alternative harvest or herding strategies) to large and transformative (e.g., switching livelihoods, social–ecological system transformation)

(Figure CCP6.6). Some adaptation measures and opportunities induce novel risks to other sectors or systems resulting in cascading and compounding consequences that are sometimes hard to predict or prepare for (Huntington et al., 2015) (Table CCP6.6). Adaptation planning and implementation is greater in the Arctic than Antarctic regions, in part due to disparate magnitudes of realised climate impacts and change between regions (Figure CCP6.2; Table CCP6.1) but also because of the differing governance systems in place (Meredith et al., 2019). In the Antarctic region, a climate action plan has been developed for terrestrial systems but not for the Southern Ocean (Meredith et al., 2019), although strategies for adapting to climate change have been proposed, including incorporation of precaution in decision making (Constable et al., 2017). In the Arctic, climate change information is increasingly integrated into research, policy and decision making including incorporation of climate change projections, forecasts and early warnings (AMAP, 2017; AMAP, 2018a; Marshall et al., 2019; Dorn and Zador, 2020; Hollowed et al., 2020; Stram et al., 2021).

The majority of adaptations in the Arctic are occurring at sub-regional levels in response to both observed and projected climate change, with evidence of increasing regional level action driven by climate planning processes of subnational governments (AMAP, 2017; Labbé et al., 2017; AMAP, 2018a; Canosa et al., 2020). Implemented adaptation includes alterations to building codes and infrastructure design (Shiklomanov et al., 2017; Flynn et al., 2019; Standards Council of Canada, 2020), surveillance (Ruscio et al., 2015; Ford and Clark, 2019; Meredith et al., 2019), information sharing (Berner et al., 2016), changes to survey and monitoring design (Stevenson and Lauth, 2019), hazard mapping (Flynn et al., 2019), use of new technologies (Tejsner and Veldhuis, 2018; Galappaththi et al., 2019), the development of regional and municipal adaptation plans (Labbé et al., 2017), shifting stocks and changes in

**Table CCP6.5** | Key risks (KR) and illustrative examples in polar regions identified through the processes described in Chapter 16 and SMCCP6.4.

Key risk	Direct and indirect factors contributing to risk
KR1. Risk to marine ecosystems and species (CCP6.2.2; CCP6.2.3)	<ul style="list-style-type: none"> <li>– Warming, MHW, sea ice loss, glacial and IS melt, OA, invasive species, harmful algae blooms</li> <li>– Narrow thermal niches, altered marine habitat, hampered calcification, higher corrosivity for CaCO<sub>3</sub> shell/skeleton, phenological mismatch, physiological/life history effects, sensitive food web relationships, reduced trophic (energy) transfer efficiencies, increased light availability, nutrient limitation, and changes to salinity, stratification, oxygen levels</li> </ul>
KR2. Risk to terrestrial and freshwater ecosystems and species (CCP6.2.4)	<ul style="list-style-type: none"> <li>– Warming, hydrological changes, terrestrial heat waves, change in rain and snow events, increased wild- and mega-fire events in Arctic, permafrost thaw, and erosion</li> <li>– Vegetation browning/greening, narrow thermal niches, physiological/ life history effects, sensitive food web relationships, parasites and disease</li> </ul>
KR3. Risk to commercial and private infrastructure (CCP6.2.6)	<ul style="list-style-type: none"> <li>– Permafrost freeze–thaw, extreme heat and precipitation, rapid warm-thaw events, storms, increased wave activity, storm surges, flooding, landslides and erosion</li> <li>– Roads, airstrips, railways, ports, commercial buildings, private homes, ice cellars, traditional snow/ice/water travel routes, other infrastructure</li> <li>– Permafrost freeze–thaw and SLR impacting cultural assets, including cultural heritage sites</li> </ul>
KR4. Risk to food and nutritional security (CCP6.2.5)	<ul style="list-style-type: none"> <li>– Warming, OA, sea ice loss, permafrost loss, changes to precipitation, wildfires, hydrological changes</li> <li>– Access to marine areas increased, to coastal and terrestrial areas decreased; effects on subsistence and commercial species</li> </ul>
KR5. Increased polar shipping traffic with cascading risks for navigation, safety, ecosystems and culture (CCP6.2.4; CCP6.2.5; Box CCP6.2; FAQ CCP6.1)	<ul style="list-style-type: none"> <li>– Substantial reduction in sea ice extent and thickness</li> <li>– Marine subsistence species; coastal communities; Inuit hunters; ship operators; tourism operators; mining companies</li> </ul>
KR6. Increased mental health challenges and impacts on Indigenous Peoples and culture (CCP6.2.6.4; CCP6.2.7; CCP6.2.8. Box CCP6.2; FAQ CCP6.3)	<ul style="list-style-type: none"> <li>– Warming temperature; heatwaves; ice changes; changes in snow cover; permafrost thaw; coastal erosion; changing landscapes</li> </ul>
KR7. Risk from polar change for global processes and SLR (FAQ CCP6.1)	<ul style="list-style-type: none"> <li>– Reduction in Arctic sea ice, sheets and glaciers have implications for planetary albedo and ocean stratification and salinity, acceleration of global warming, potential effects on global overturning circulation and Northern Hemisphere weather patterns</li> <li>– Cultural and resource connections to global sustainable development</li> </ul>

fishery operations and location (Jørgensen et al., 2019; Fedewa et al., 2020; Thompson et al., 2020), alterations to subsistence harvesting activities (Anderson et al., 2018; Ford et al., 2018; Galappaththi et al., 2019), co-production of knowledge (Raymond-Yakoubian and Daniel, 2018) and application of IK for resource management (Robards et al., 2018) and to monitor storms (Rosales et al., 2021; Simonee et al., 2021). Pan-Arctic and national-level adaptation remains limited (Ford et al., 2014; Canosa et al., 2020), although there have been few efforts to examine the nature of adaptation responses in Arctic regions and large gaps in understanding.

Illustrative examples of direct and cascading risks, enabling principles of climate resilience pathways, anticipated future conditions (with certainty levels and compounding risks for key sectors within polar regions) are outlined in Table CCP6.6. A list of adaptation options responding directly to the challenges outlined for each sector, including an analysis of adaptation effectiveness and feasibility and cross referenced with KR assessed in this chapter (Table CCP6.5), is provided in Figure CCP6.6.

The need for self-determination for Indigenous Peoples and local communities in decision making and cooperation across Arctic nations to manage a rapidly changing Arctic is increasingly recognised, particularly in a shipping and wildlife management context where climate impacts will be transboundary and multi-sectoral (Spence, 2017; Forbis and Hayhoe, 2018; Ford and Clark, 2019; Dawson et al., 2020) (CCP6.2.6; Box CCP6.2). Effective Indigenous and community-led adaptation efforts have been implemented across the Arctic to alleviate climate and non-climate stressors and build resilience through restoration and conservation (Huntington et al., 2017;

Brattland and Mustonen, 2018; Hudson and Vodden, 2020; Mustonen and Feodoroff, 2020; Uboni et al., 2020; Huntington et al., 2021). For example, IK and science has been used by the Skolt Sámi in Finland to attenuate warming, drought and water quality impacts on salmonids through restoration of spawning and nursery habitats in the Vainosjoki River catchment (Brattland and Mustonen, 2018; Mustonen and Feodoroff, 2020; Ogar et al., 2020). This ecological restoration of damaged habitats for fish represents community-led actions. In Aasiaat, Greenlandic hunters have implemented community-based oceanographic and ecological monitoring to convey IK observations of rapid change to the government and scientists. A special aspect of land use in the Russian North is the preservation of nomadic lifestyles of the Nenets and Chukchi (Mustonen and Mustonen, 2016), and while these traditional economies have undergone rapid change due to non-climate drivers, their land uses, observational frameworks and cultural matrixes remain of high importance in the context of climate change. Endemic responses (self-agency from within the culture) and Indigenous governance enable adaptation to the rapid and accelerating changes under way (Mustonen et al., 2018a). Therefore, community-based monitoring and inclusion of IK in dialogue with science has been an effective mechanism to detect and respond to climate change.

### Rapid assessment of relative risk by sector and climate hazard for polar regions

based on an assessment of asset-specific vulnerability and exposure across climate hazards

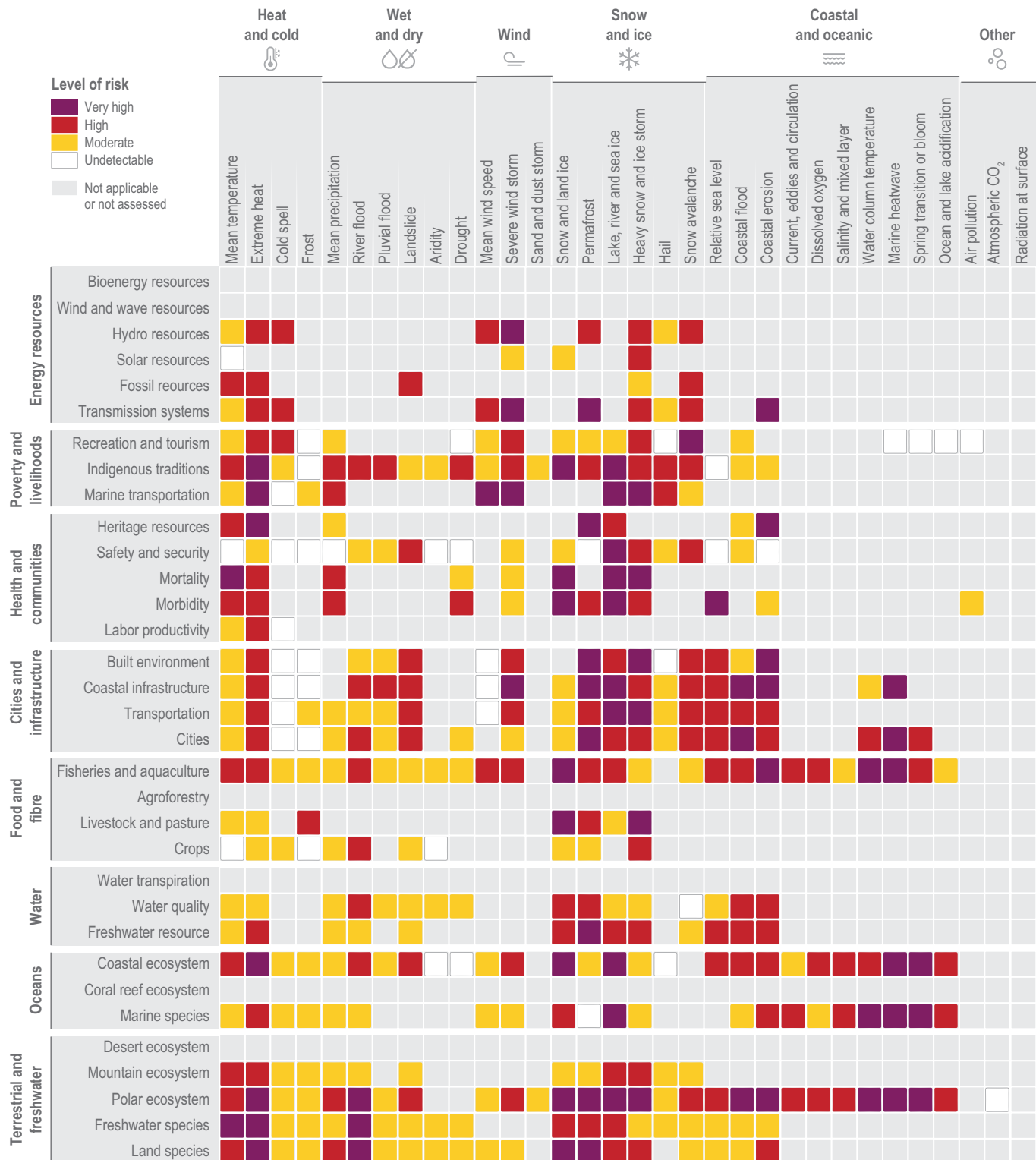

**Figure CCP6.4 | Rapid assessment for relative risk by sector (y-axis) and climate hazard (x-axis) for polar regions based on an assessment of asset-specific vulnerability and exposure across climate hazards (see SMCCP6.4 for methodological details).** For each unique combination, the hazard by sector risk was ranked as very high (very high risk and high confidence), high (significant impacts and risk, high to medium confidence), medium (impacts are detectable and attributable to climate change, medium confidence) or low/not detected/positive (risk is low or not detectable). Blank cells are those where the assessment was not applicable or not conducted. Risks identified through the rapid assessment were further evaluated in the chapter assessments (see corresponding sector text for full assessment of risk and impacts).

Relative risks to select assets in the Polar regions

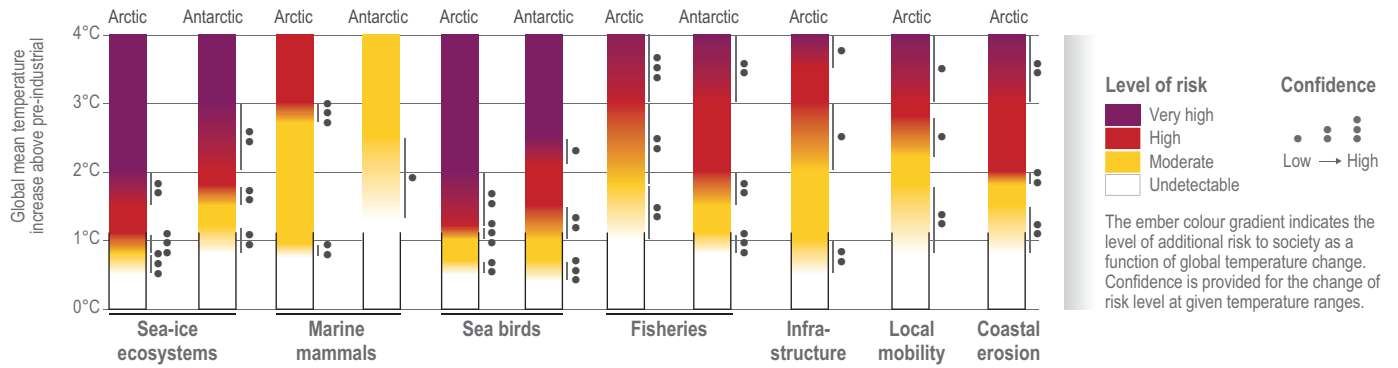













Figure CCP6.5 | Burning ember of the relative risks to select assets in the polar regions as a function of global mean surface temperature increase since pre-industrial times including: (1) sea ice ecosystems, (2) marine mammals, (3) sea birds, (4) fisheries, (5) infrastructure (Arctic only), (6) local mobility (Arctic only) and (7) coastal erosion (Arctic only). The supporting literature and methods are provided in SMCCP6.5

Table CCP6.6 | Assessment of risks needing adaptation by sector in the polar regions.

Sector	Direct and cascading risks	Enabling principles of climate resilience pathways	Anticipated future conditions/level of certainty	Compounding risks (non-climatic factors)
 Coastal settlements (CCP6.2.5)	Change in extent of sea ice with more storm surges, thawing of permafrost, SLR and coastal erosion	Local leadership and community-led initiatives to initiate and drive processes, responsive agencies, established processes for assessments and planning, geographic options	Increasing number of communities needing relocation ( <i>medium confidence</i> ), rising costs for mitigating erosion ( <i>high confidence</i> )	Limitations of government budgets, other disasters that may take priority, policies deficiencies for addressing mitigation and relocation
 Human health (CCP6.2.6)	Increased food insecurity, waterborne disease, emerging pathogens, injury and death, and negative mental health outcomes	Resources to support public programmes; Indigenous self-determination; access to technology; supporting IK systems; interdisciplinary and integrated decision making	The intersection of social determinants of health will modify or mediate climate change impacts on health ( <i>very high confidence</i> )	Underlying health conditions, advances in diagnosis and treatment, and other health system shocks (e.g., COVID)
 Transportation (aviation, rail, road, ice roads) (CCP6.2.4.3)	Permafrost thaw, sea ice change, storm surge, coastal erosion, changing precipitation patterns (ice pellets, hail) and extreme events create risks to transportation infrastructure with consequences to navigation, economics, safety and security	Financial and human resources for: climate-resilient infrastructure research, development and implementation; improved weather, water, ice and climate forecasting at appropriate scales; improved communications infrastructure; local search and rescue	Limits to adaptation exist ( <i>high confidence</i> ), but strategic investments in technologically innovative infrastructure that offers mitigation co-benefits will greatly enhance adaptation effectiveness ( <i>very high confidence</i> )	Level of local, regional and national infrastructure development, commitment of national and state level government to sustainable development pathways, global economic and political trends, commodity prices, unforeseen system shocks
 Shipping (Box CCP6.1; FAQ CCP2)	Sea ice reduction leading to increased shipping related to trade, tourism, fisheries, resource development and re-supply with cascading risks from ships such as: increased under-water noise, potential introduction of invasive species, fuel spill risks, release of black carbon and air emissions, impacts to cultural resources, implications for subsistence hunting and food security, increased accidents and incidents	Financial support for ship-building technologies (e.g., low-emission fuels, propulsion technologies, hull strength); development of robust multi-national agreements (in addition to existing agreements); inclusion of Indigenous Peoples in decision making; investment in multi-national and longitudinal research on shipping impacts; and enhancing modern digital maritime charting	Ship traffic will continue to grow in polar regions ( <i>high confidence</i> ), with Arctic trade routes becoming increasingly accessible ( <i>very high confidence</i> ) albeit with more challenging navigation due to increases in mobile ice in the near-term compared with late century when ice is expected to diminish completely during the shipping season ( <i>high confidence</i> )	Geopolitical and sovereignty debates; shipping insurance premiums; global economic trends; commodity prices; national policies and politics; level of infrastructure investment; availability of search-and-rescue assets, and modern charting
 Infrastructure (CCP6.2.5)	Loss and damage to infrastructure from permafrost thaw affecting stability of ground; coastal erosion; SLR	Resources for assessments, mitigation, and where needed, relocation	Increasing cost to maintain infrastructure and greater demand for technological solutions to prevent damages ( <i>high confidence</i> )	Strength of regional and national economies, other disasters that divert resources

Sector	Direct and cascading risks	Enabling principles of climate resilience pathways	Anticipated future conditions/level of certainty	Compounding risks (non-climatic factors)
 Non-renewable resource extraction (Arctic only) (CCP6.2.4.1)	Reduced sea ice improves access to non-renewable resources in remote Arctic regions, while warming temperature and thawing permafrost affect production levels, quality, and reliability and season length of ice roads, leading to increased operational costs	Investment in climate-resilient infrastructure and low-emission transportation (shipping) and investment in solar powered ships and low-impact modular mining camp infrastructure	Increase in mining in newly accessible marine regions ( <i>medium confidence</i> ), frequent false starts (i.e., due to climatic and non-climatic factors) ( <i>high confidence</i> ) and high levels of operational uncertainty (i.e., commodity prices, economic trends, climate risks) ( <i>very high confidence</i> )	Commodity prices; global economic trends and shocks; Indigenous rights and decisions; changing regulatory environments, geopolitics, global demand for resources
 Tourism (CCP6.2.4.2)	Increased demand for polar tourism activities including development of 'last chance tourism' market; increased tourism improves economic conditions but leads to increased environmental and cultural impacts	Financial resources for service and infrastructure development; Indigenous self-determination and development of co-management approaches for natural and cultural attractions; development of multi-stakeholder/rightsholder tourism task teams	Polar tourism demand will continue to increase, especially for cruise and yacht experiences ( <i>high confidence</i> ) and enhance risks related to ship groundings, accidents and incidents ( <i>medium confidence</i> )	Limited search and rescue capacity, poor infrastructure, aging expedition cruise ship fleet, uncharted waters, geological and sovereignty debates, global economic trends, unforeseen events (i.e., severe acute respiratory syndrome (SARS), COVID-19) altering tourism demand patterns
 Reindeer herding (CCP6.2.3.1; 6.2.3.2; 6.2.5; Box CCP6.2)	Rain-on-snow events causing high mortality of herds, especially in the autumn season; shrubification of tundra pasture lowering forage quality	Flexibility in movement to respond to changes in pastures, secure land use rights; adaptive management; continued economic viability and cultural tradition; self-determination in decision making; adequate support for communication and technological services; Indigenous rights upheld and protected	Increased frequency of extreme events and changing forage quality adding to vulnerabilities of reindeer and herders ( <i>high confidence</i> ); adaptation limits are being approached	Change in market value of meat; overgrazing; land use policies affecting access to pasture and migration routes, property rights; cost of feed
 Commercial fisheries (CCP6.2.3)	Loss of sea ice, warming waters and MHWs transform ecosystems in the Arctic with impacts on fisheries including declines in multiple regions; changes to Antarctic ecosystems affect southern fisheries productivity and distribution	Implementation of adaptive management that is closely linked to monitoring, research and low cost and inclusive public participation in decisions, high-resolution forecast and projection tools, climate-informed survey and monitoring design	Changes in availability and location of fishery resources will impact fish operations in the EBS and Barents Sea as well as the Convention for the Conservation of Antarctic Marine Living Resources area. Declines in catch impact livelihoods, coastal communities, and pose a risk to regional and global food and nutritional security ( <i>very high confidence</i> )	Changes in global demand for seafood, demand and markets, changes in gear, changes in policies affecting property rights. Changes due to offshore development and transportation
 Marine subsistence (CCP6.2.3; CCP6.2.3.1)	Changes in species distribution and abundance (not all negative); impediments to access of harvesting areas especially sea ice; increased interactions with shipping; safety; changes in seasonality; reduced harvesting success and process of food production (processing, food storage; quality); threats to culture and food security	Systems of adaptive co-management that allow for species switching, changes in harvesting methods and timing, secure harvesting rights, communication and relationship building, co-production of knowledge	Changes in distribution and abundance of resources combined with more regulations related to species at risk. Adaptation at the local, individual, and household level under low mitigation scenarios will be costly and possibly undermined by the scale and pace of change, including climate shocks and extreme events ( <i>medium confidence</i> )	Changes in cost of fuel, land use affecting access, food preferences, harvesting rights; colonialism, international agreements to protect vulnerable species
 Marine ecosystems (CCP6.2.1)	Warming, sea ice loss, OA resulting in poleward contraction of polar zones, invasive species introduction, displacement of polar species, and restructuring of food webs	Reduce effects of external and compounding risks and increase application of EBM to meet biodiversity and management goals. Conservation of genetic diversity and biodiversity to preserve resilience, and supplementation and assisted migration may be needed	Without institutional investment in sustaining climate resilience in ecosystems across sectors, there is a high risk of failure ( <i>high confidence</i> )	Novel and expanding activities in ice-free areas (shipping; fishing), energy development and mineral extraction, increased tourism, global markets and demand for polar resources, population growth and community relocation to coastal areas

Sector	Direct and cascading risks	Enabling principles of climate resilience pathways	Anticipated future conditions/level of certainty	Compounding risks (non-climatic factors)
 <p>Terrestrial and freshwater ecosystems (CCP6.2.2)</p>	<p>Warming, hydrology changes (reduced ice on lakes and rivers, flooding, snow) and permafrost thaw lead to impacts on polar terrestrial and freshwater systems, food webs, the distribution of polar fish, implications for peat systems with consequent changes on dependent animal assemblages and increasingly favourable conditions for parasites and pathogens. Increased risk of wildfires in the Arctic</p>	<p>Improving biodiversity and redundancy to enhance resilience. Efforts to minimise and prevent extinctions; preservation of ecosystem processes and habitats during critical life stages; coordinated governance; measures and planning that consider dynamic interactions within and among social and ecological systems are more effective</p>	<p>Without institutional investment in sustaining climate resilience in ecosystems across sectors there is a high risk of failure (<i>high confidence</i>). Arctic regions have greater understanding of resilience needs, but coordination is not widespread. Antarctic has established action plans to identify key management needs for conserving terrestrial and freshwater biota.</p>	<p>Novel and expanding activities in ice-free areas (shipping; fishing), energy development and mineral extraction, increased tourism, global markets and demand for polar resources, population growth and community relocation to coastal areas</p>

### Assessment of feasibility and effectiveness of adaptation options by key risks in the polar regions

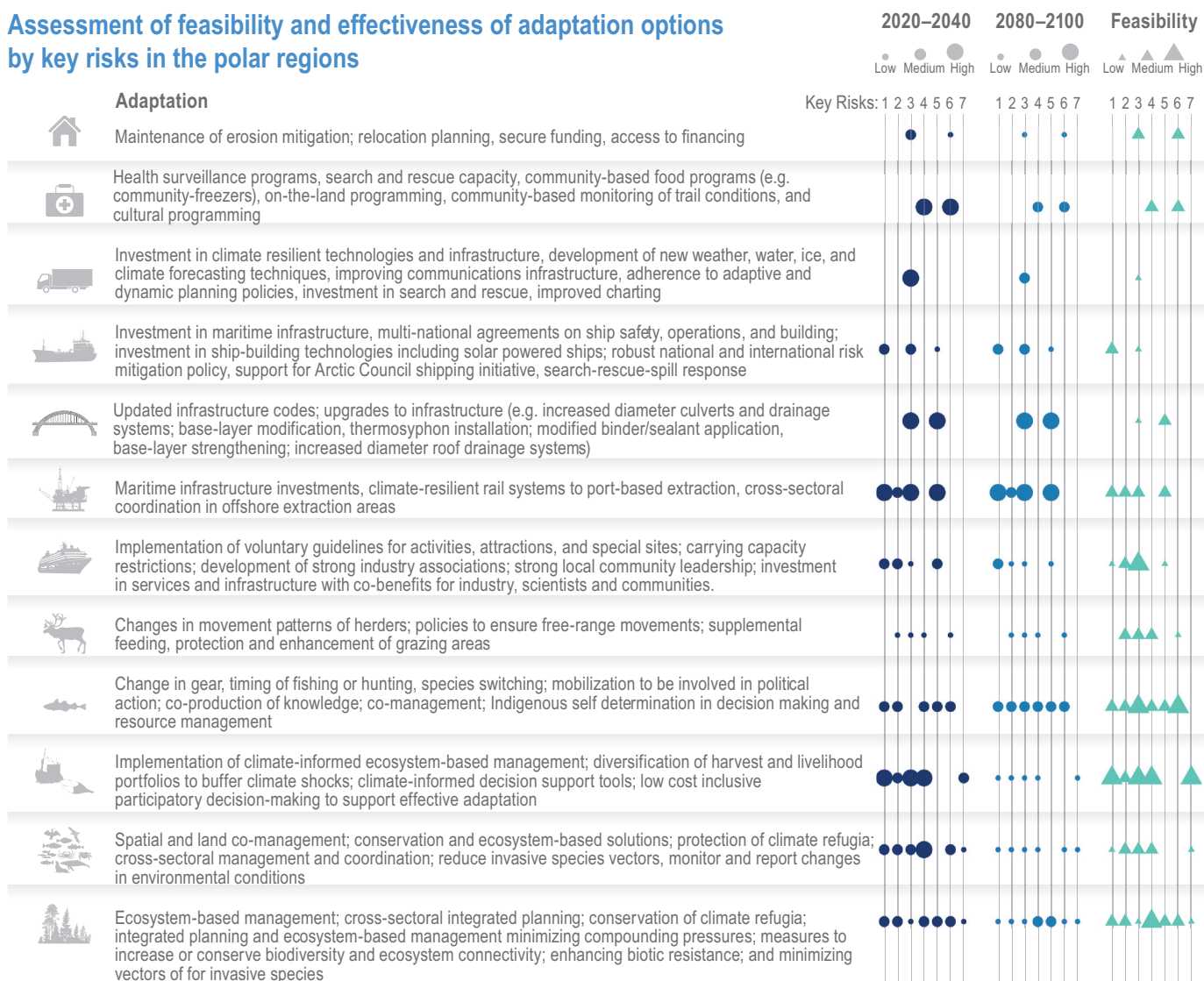

CCP6

Figure CCP6.6 | Assessment of feasibility and effectiveness of adaptation options by KR in the polar regions (Table CCP6.6).

CCP6.3.2.2 Adaptation gaps

In a study of adaptation progress across the Arctic from 2004 to 2019, 233 cases of adaptation were documented, with the majority of actions primarily behavioural and reactionary in nature and undertaken in the subsistence harvesting sector, with resource management, and infrastructure and transportation other prominent sectors where adaptation responses were documented to be occurring (Canosa et al., 2020). The study found few changes in the profile of adaptation over time, except for an increase in responses being motivated solely by climate impacts, and few cases of transformational change, although it should be noted that a lack of data on adaptation actions makes documenting trends challenging. Human health is generally under-represented in adaptation initiatives, along with adaptations being developed within larger Arctic settlements (Ford et al., 2014; Canosa et al., 2020), and in many sectors decisions continue to be made without

explicit inclusion of climate change impacts and risk in planning and design (*high confidence*) (Cherry et al., 2017; Lautu et al., 2018; Meredith et al., 2019). There is *limited evidence* of transformational adaptation taking place in the policy arena (e.g., U.S. Executive Order 13990, 2021), but many examples of how impacts and responses to climate change have transformed social–ecological connections, traditions, markets, trade and livelihoods of Arctic residents and Indigenous Peoples (Ford et al., 2015).

CCP6.3.2.3 Maladaptation and limits to adaptation

In polar regions, multiple entities operate simultaneously to manage lands and resources, resulting in layered approaches and policies for the same sector or region, only some of which are synergistic and a few of which may counter each other (e.g., Southern Ocean: Solomonsz et al., 2021). Climate change and attendant uncertainty can undermine

**Climate change impacts, risks, and potential for adaptation in Arctic (upper panel) and Antarctic (lower panel) social ecological systems.**

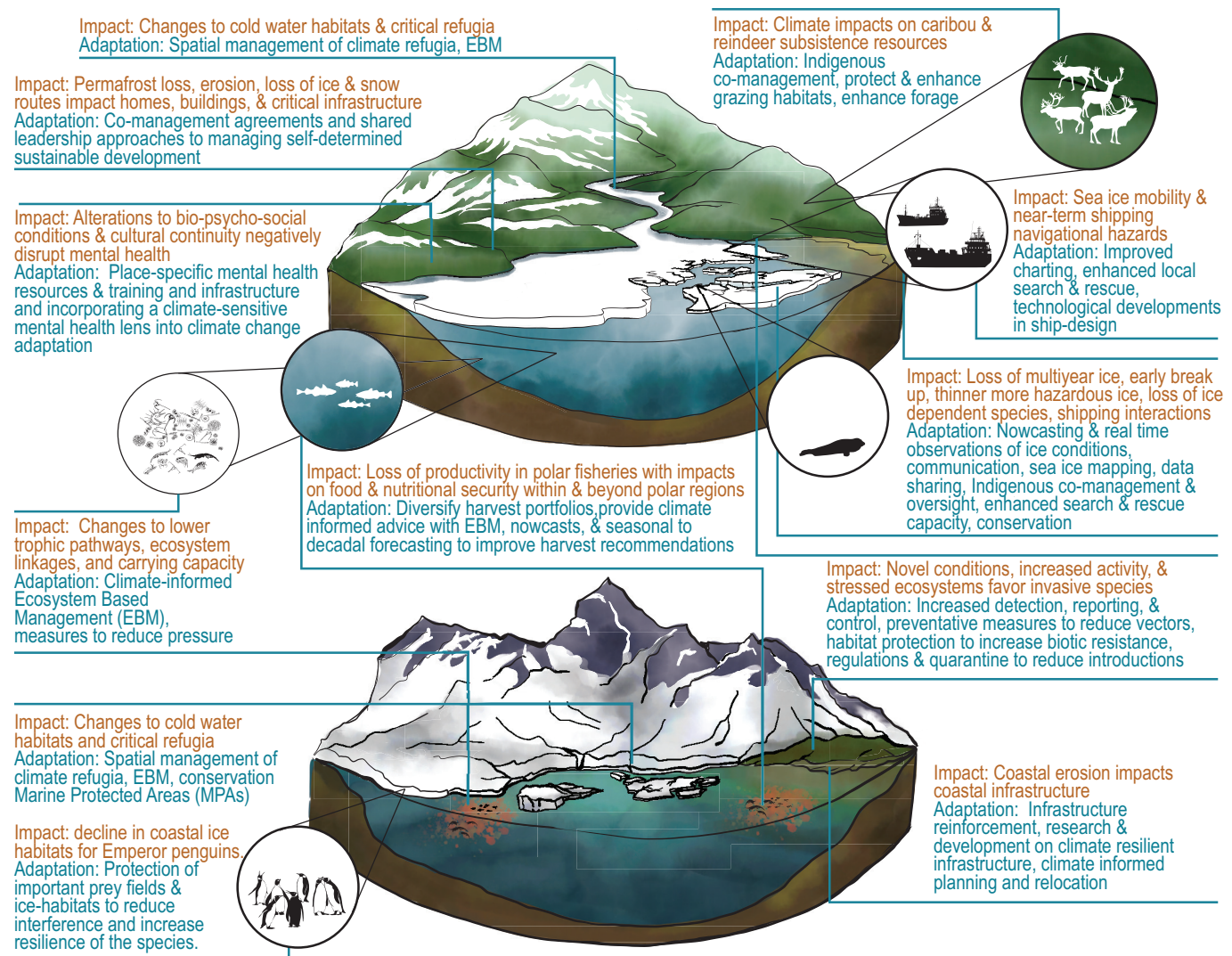

Figure CCP6.7 | Climate change impacts, risks and potential for adaptation in Arctic (upper panel) and Antarctic (lower panel) social–ecological systems.



stakeholder confidence in management, leading to less effective management even when scientific understanding is stable (Mumby et al., 2017). In the Arctic, large landscapes, dispersed population centres, limited resources and settler colonialism are structural barriers to effective planning, emergency response, and relief and recovery from climate impacts (*medium confidence*), which limit adaptation and sometimes exacerbate climate and non-climate pressures on social and ecological systems (Ford et al., 2015; Ford et al., 2020; Snook et al., 2020).

Adaptation strategies that are beneficial in the short term can result in long-term maladaptive outcomes. For Indigenous Peoples, strategies that fail to address colonialism, inequities and injustices undermine effective adaptation (Canosa et al., 2020; Schipper, 2020; Ford et al., 2021). Large 'responsiveness gaps' between impacts and implementation, approaches that fail to consider dynamic responses within social and ecological systems (which amplify or attenuate climate impacts), and a paucity of *a priori* planning can contribute to maladaptation (*high confidence*) (Pentz and Klenk, 2017; Turner et al., 2020b). For example, rationalisation (privatisation) can stabilise fisheries and incentivise long-term sustainability under stationary conditions, yet also promote low diversity in harvest (or livelihood) portfolios, and when combined with behaviours to offset climate driven declines in yield (e.g., effort or price), rationalisation can create lock-in to declining stocks, increasing the risk of income variability and collapse (Kasperski and Holland, 2013; Pinkerton and Davis, 2015; Holland et al., 2017; Ojea et al., 2017; Anderies et al., 2019; Fisher et al.,

2021). Policies that foster stewardship yet also allow for diversification in fisheries may further attenuate climate shocks to individual fisheries (Kasperski and Holland, 2013; Fisher et al., 2021) and stabilise catches (e.g., US Bering Sea pollock fleet (Watson and Haynie, 2018)). Inclusive and participatory decision making underpins long-term resilience to climate change (*medium confidence*) (Flynn et al., 2018; Ford et al., 2020), but a high cost of participation can disproportionately favour entities with strong investment, ample resources and extreme viewpoints such that decision outcomes are not in the broad interest of polar societies (Lynham et al., 2017).

There are significant limits to adaptation in the polar regions related to the rate of warming and cascading changes that are occurring, which is equivalent to double and sometimes triple the global average depending on the region (Bush and Lemmen, 2019; IPCC, 2021). The rapid pace of change, such as sea ice loss, can outpace ecological processes and induce substantial ecological shifts (CCP6.2) (*medium confidence*). The speed of climate change in the Arctic limits options for adaptation in communities who rely on a narrow resource base, when adaptation involves loss of culture and livelihoods, and when the costs of adaptation make it infeasible (*medium confidence*) (Ford et al., 2015), such as for reindeer herding (Table CCP6.6; Figure CCP6.6; Figure CCP6.7) (Meredith et al., 2019). Adapting infrastructure in response to a rapidly changing cryosphere will be limited by available technologies and the relatively higher costs associated with updating infrastructure over vast polar regions (Schneider von Deimling et al., 2021).

#### Frequently Asked Questions

#### FAQ CCP6.4 | When will climate change impacts in polar regions surpass our ability to adapt?

*When environmental variability is within the range of the current adaptive management approaches, the social–ecological system can thrive. However, the rapidly changing polar systems are causing disruptions to societies, economies and ecosystems. The current management systems are yet to develop procedures for managing rapid change being experienced in warming waters, sea ice declines, permafrost thaw and erosion, and poleward shifts in species. These challenges are expected to become more pronounced within a few decades rather than later this century.*

Polar regions are naturally dynamic environments. Ecosystems in polar regions, and the people who rely on them, have adapted to natural variability and dynamic nature of polar environments. Fish populations in polar regions are known to exhibit cycles of productivity, and shift their distribution across hundreds of kilometres in response to changes in winter sea ice cover and concomitant summer ocean conditions. Management of the productive fisheries in polar regions is also designed to allow for these changes, using adaptive and ecosystem-based approaches that buffer populations from overexploitation and also stabilise fisheries, livelihoods and food resources. Indigenous Peoples diversify their subsistence harvest across species and resources and, therefore, similarly stabilise food and nutritional security.

When environmental variability is within the range of these adaptive measures, the social–ecological system can thrive. Thus, there are fundamental components in place in polar regions already to help ecosystems and people adapt to some degree of climate change. However, as climate change impacts like warming waters, sea ice loss, permafrost thaw and erosion systematically alter components of the system, shift species increasingly poleward, and disrupt linkages between species and people, the ability to adapt is reduced. There are critical tipping points (e.g., sea ice melt, permafrost thaw) where changes may cascade, self-reinforce and accelerate, outpacing adaptation actions and force natural and human systems irreversibly (on the scale of human existence) into novel regimes. The risk of crossing tipping points is greater and the probability much increased after mid-century under scenarios without global carbon mitigation (SSP5 8.5), where changes are largest and most rapid.

## CCP6.4 Climate Resilient Development Pathways

The polar regions are expected to experience many economic development opportunities as a result of climate change, including increased accessibility for shipping and attractiveness for fisheries and tourism (CCP6.2.3.1, CCP6.2.4). For polar regions, equitable climate resilient development requires diverse perspectives in planning and implementation. In the Arctic, cultural, social and economic dimensions of Indigenous Peoples and local communities are critical (Ritsemá et al., 2015; Huntington et al., 2021). For both poles, there are global cultural connections to polar systems (Roberts et al., 2021), along with important global and local needs for sustained ecosystems and their services, in the face of diminishing polar zonal conditions (Cavanagh et al., 2021; Murphy et al., 2021; Solomonsz et al., 2021).

Sustainable pathways integrating across sectors, and taking account of local and global connections, can be readily achieved in polar regions to balance trade-offs between economic, ecological and sociocultural imperatives, yet challenges remain (Murphy et al., 2021). Notably, terrestrial areas of greatest interest for infrastructure development, agriculture and visitation potential are often also the same areas that have been identified as culturally and ecologically significant (PEW, 2016; Eliasson et al., 2017; Grant et al., 2021) (*high confidence*). Development of low-impact shipping corridors in Arctic Canada is an example of an effective mechanism where climate-resilient infrastructure can be prioritised and where regulation (voluntary and enforced) focused on cascading climatic risks can be implemented (Chénier et al., 2017; Dawson et al., 2020).

### CCP6.4.1 Challenges to Climate Resilient Development Pathways

Decision making in polar regions is complicated by globalisation processes and the complexity of governance arrangements from local to global instruments and differing stakeholder perspectives and needs (Hughes et al., 2018; Stephen, 2018; Huntington et al., 2021; Murphy et al., 2021; Solomonsz et al., 2021). Substantial interest in and management of polar resources from non-polar states can lead to decision making that lacks explicit consideration of local impacts and responses, thus reducing the effectiveness of adaptation and, in some cases, causing maladaptation. Participatory decision making is increasingly used in some sectors, but high costs of participation, a focus on consensus, and systematic erosion of resources can undermine outcomes (Mumby et al., 2017; Parlee and Wiber, 2018; Mendenhall et al., 2020). In the Arctic, the societal burden of climate change impacts and risks will manifest at the local level, and thus the importance of local scale leadership and involvement in decision making is essential for effective adaptation (AMAP, 2017).

Many losses and damages within Indigenous contexts are not able to be monetised but can be profound, such as loss of Indigenous languages (CAFF, 2013), loss of IK associated with nomadic lifestyles and cultures (Box CCP6.2), and loss of geographical knowledge associated with an intimate knowledge of landscapes across seasons (Brattland and Mustonen, 2018), changing landscapes resulting in

solastalgia and ecological grief (Cunsolo and Ellis, 2018), and some Indigenous practices and cultural assets, such as burial grounds, nomadic camp sites, graveyards, seasonal dwellings, and routes and pathways causing disruptions to mind and memory (Mustonen and Mustonen, 2016). Recognising these intangible losses and damages is critical for understanding how to achieve climate resilience in the Arctic (Tschakert et al., 2019; Sawatzky et al., 2020).

For the Antarctic, the governance for managing climate impacts is emerging, particularly for terrestrial and nearshore habitats (*high confidence*) (Hughes et al., 2018; Chown and Brooks, 2019). However, it is poorly developed for marine ecosystems, despite its importance for decision making (Trebilco et al., 2020; Goldsworthy and Brennan, 2021). A diversity of stakeholders is involved in developing evidence-based management for the region, which presents challenges for adaptation planning (Solomonsz et al., 2021), particularly in identifying sustainable practices in a changing environment (Constable et al., 2017; Brooks et al., 2018). Spatial management for enhancing the resilience of endemic polar biodiversity is increasingly proposed as the best option for managing risks of climate change (Chown and Brooks, 2019).

### CCP6.4.2 Inclusive, Integrated Co-management

Inclusive, low-cost participatory decision making can deliver equitable responses to climate change (*high confidence*). Land use, maritime activities and subsistence fishery and other extracted resources in the polar regions are co-managed through multi-lateral and national government bodies. The capacity of governance systems in some Arctic regions to respond to climate change has strengthened recently (*high confidence*). Synthetic themes in adaptation for the Arctic have emerged from and since SROCC and include flexibility through diversity in livelihoods, and subsistence and harvest portfolios; co-management of resources; adaptive and ecosystem-based approaches; adoption of advanced technology, forecasts and longer-term projections to improve safety and resources management; and imperative need for low-cost, inclusive and participatory decision making (Kasperski and Holland, 2013; Brattland and Mustonen, 2018; Parlee and Wiber, 2018; Galappaththi et al., 2019; Holsman et al., 2020; Huntington et al., 2021; Melbourne-Thomas et al., 2021; Mustonen and Van Dam, 2021). This was demonstrated in community-level adaptation by Pangnirtung Inuit to climate change impacts on fisheries (Galappaththi et al., 2019). Inclusive approaches to co-management, especially those that enable diverse perspectives, embrace conflict, and address equity and justice across power holders, can help alleviate the risk and promote solutions (Raymond-Yakoubian et al., 2017; Brattland and Mustonen, 2018; Parlee and Wiber, 2018; Raymond-Yakoubian and Daniel, 2018; Snook et al., 2020). Integration across levels of management and diverse regional perspectives can reduce climate risks and support equitable adaptation measures (Allison and Bassett, 2015; Raymond-Yakoubian et al., 2017; Raymond-Yakoubian and Daniel, 2018; Holsman et al., 2020).

Increased flexibility in management measures, greater investment in ecosystem monitoring, and more inclusive participatory methods and communication may help foster high levels of local investment

and resilience and promote adaptive pathways (Cinner et al., 2016; Weymouth and Hartz-Karp, 2019), although explicit measures may be needed to reduce costs and increase representation, enhance transparency, embrace dissent and clarify accountability are needed as these are not inherent outcomes (Lynham et al., 2017; Parlee and Wiber, 2018). EBM, which includes provisions aimed at sustaining critical connections within and among social and ecological systems, enhances resilience and attenuates climate impacts on ecosystems and provisioning services; for example, EBM enhances climate resilience for Antarctic krill and Northeast Arctic cod fisheries (Troell et al., 2017; Meyer et al., 2020) and forestalls fishery collapse in the Bering Sea in the near term (Holsman et al., 2020). Increasing likelihood of transboundary resources, interactions and novel commerce may strain existing regulatory and international agreements, suggesting that *a priori* governance agreements designed to manage climate risks and aimed at attenuating potential conflicts over resources and regions may be important for resolving these issues (Parlee and Wiber, 2018; Mendenhall et al., 2020).

### CCP6.4.3 Enabling Climate Resilience in the Arctic: Self-determination and Indigenous Peoples’ Rights

Climate change disproportionately impacts Indigenous Peoples (Box CCP6.2), which directly affects their livelihoods, health and Sustainable Development Goal targets. For residents in the Arctic, a sustainable development pathway has been found to be highly effective if a self-determined development model is employed (*very high confidence*). Known determinants of Indigenous self-determined development in regions in the Arctic, include: (1) Indigenous self-determined decision making (and inherent sovereignty); (2) effective and culturally legitimate institutions of government; (3) strategic vision and strategic thinking; and (4) public-spirited, nation-building leadership (Cornell and Kalt, 1992; Cornell and Kalt, 1998; Cornell and Kalt, 2007; Ritsema et al., 2015). For Indigenous Peoples, advances in recognition of self-governance, land and resource sovereignty, and resource co-management, particularly in the North American Arctic but also elsewhere, provide a strong basis for responding to climate impacts (Ford et al., 2015; Robards et al., 2018). These developments expand the solution space (Haasnoot et al., 2020) for

## Six principles that support climate resilient pathways in the polar regions

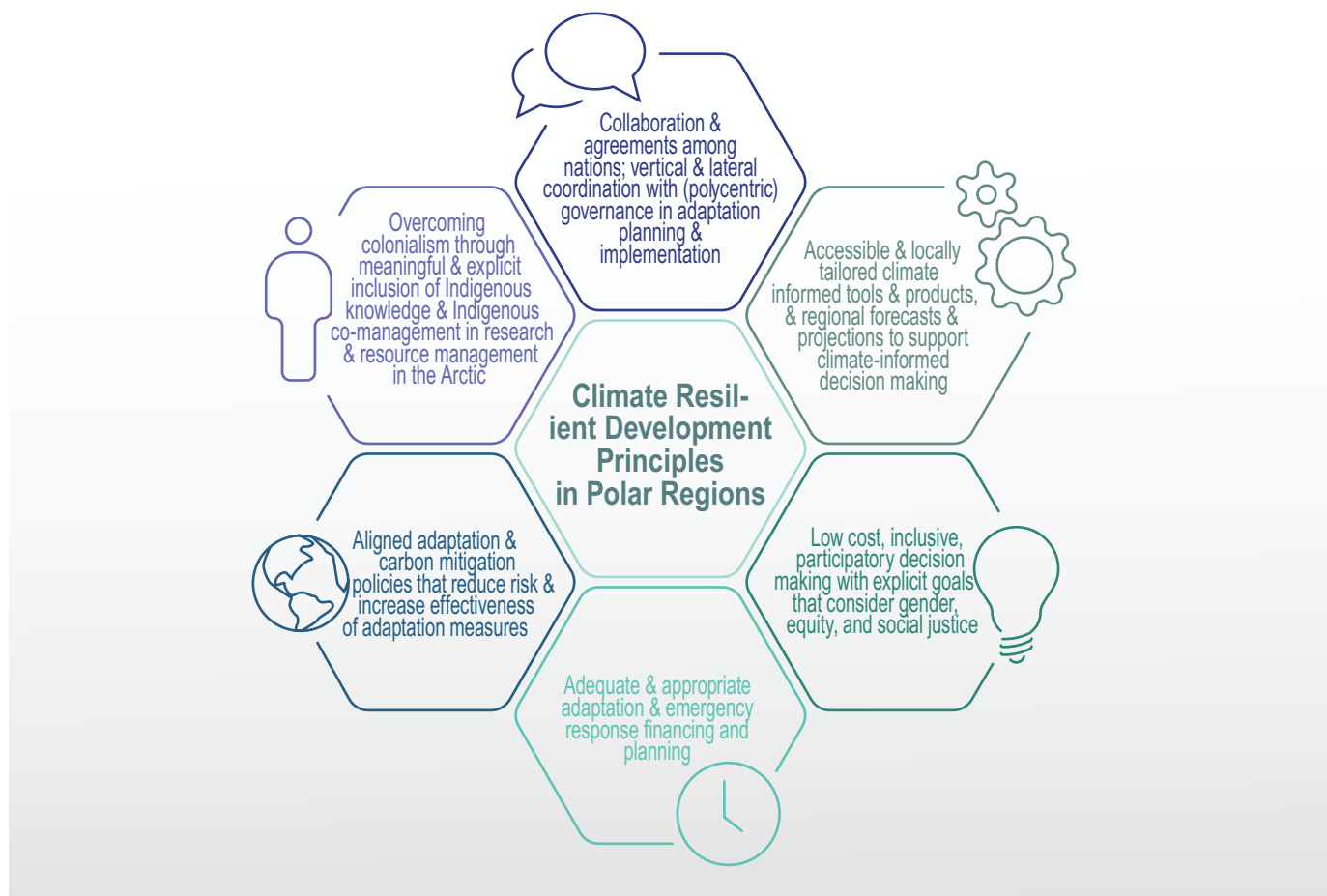

Figure CCP6.8 | Six principles that support climate-resilient pathways in the polar regions.

responding to climate impacts, although historical and ongoing forms of colonialism in research and government institutions continues to undermine Indigenous self-determination and reinforce climate change vulnerability (Marino and Lazrus, 2015; Whyte et al., 2019; Ford et al., 2020; Snook et al., 2020). Readiness for adaptation across Arctic nations continues to be challenged by a number of factors, including the existence of pressing socioeconomic challenges, institutional and governmental barriers, lack of meaningful inclusion of IK in government planning and response, and lack of financial resources (Ford et al., 2015; Loring et al., 2016; AMAP, 2017; Ford et al., 2017; Birchall and Bonnett, 2019) (AMAP, 2018a). In Alaska, for example, the need to relocate high-risk villages has been recognised by researchers, decision makers and communities themselves for some time, and while progress is being made in some locations (Ristroph, 2017), institutional barriers have generally resulted in negligible progress (Bronen and Chapin, 2013; Marino and Lazrus, 2015; Albert et al., 2018; Rosales et al., 2021).

### CCP6.5 Summary and Conclusion

Rapid changes occurring in polar systems are clear and unequivocal, indicating that swift and effective responses are urgently needed to avoid substantial future impacts and reduce risks to polar social and ecological systems. Some underlying principles emerge from this assessment that appear fundamental to achieving climate resilient development in polar systems (Figure CCP6.8) because they could facilitate rapid, equitable and just responses to achieve climate resilience. These principles include having locally relevant and accessible tools and services (e.g., regional forecasts and projections) to support climate-informed decision making, along with adequate and appropriate resourcing (including finance and integrated planning) for climate adaptation and for responding to emergencies. Effective decision making processes integrate across sectors, all levels of governance, including through multi-national instruments, and, most importantly, apply low-cost and inclusive participatory processes to address gender, equitable and socially just outcomes. In the Arctic, there is evidence that overcoming colonialism through meaningful and explicit inclusion of IK in research and resource management, as well as co-management and self-determination in decision making, are effective measures to support equitable climate resilience across multiple sectors. Lastly, climate resilience is strongly dependent on both mitigation of climate change as well as effective adaptation to meet the challenges of unprecedented change in polar regions.

## References

- Aarflot, J.M., H.R. Skjodal, P. Dalpadado and M. Skern-Mauritzen, 2018: Contributions of Calanus to the mesozooplankton biomass in the Barents Sea. *ICES J. Mar. Sci.*, **75**(7), 2342–2354, doi:10.1093/icesjms/fsx221.
- Aksenov, Y., et al., 2017: On the future navigability of Arctic sea routes: high-resolution projections of the Arctic Ocean and sea ice. *Mar. Policy*, **75**, 300–317, doi:10.1016/j.marpol.2015.12.027.
- Alabia, I.D., et al., 2018: Distribution shifts of marine taxa in the Pacific Arctic under contemporary climate changes. *Divers. Distrib.*, **24**(11), 1583–1597, doi:10.1111/ddi.12788.
- Alava, J.J., W.W.L. Cheung, P.S. Ross and U.R. Sumaila, 2017: Climate change–contaminant interactions in marine food webs: toward a conceptual framework. *Glob. Change Biol.*, **23**(10), 3984–4001, doi:10.1111/gcb.13667.
- Albert, S., et al., 2018: Heading for the hills: climate-driven community relocations in the Solomon Islands and Alaska provide insight for a 1.5°C future. *Reg. Environ. Change*, **18**(8), 2261–2272, doi:10.1007/s10113-017-1256-8.
- Allison, E.H. and H.R. Bassett, 2015: Climate change in the oceans: human impacts and responses. *Science*, **350**(6262), 778–782, doi:10.1126/science.aac8721.
- Altdorff, D., et al., 2021: Agriculture in boreal and Arctic regions requires an integrated global approach for research and policy. *Agron. Sustain. Dev.*, **41**(2), 23, doi:10.1007/s13593-021-00676-1.
- AMAP, 2017: *Adaptation Actions for a Changing Arctic: Perspectives from the Bering-Chukchi-Beaufort Region*. Arctic Monitoring and Assessment Program (AMAP), Oslo, Norway, <https://www.amap.no/documents/doc/adaptation-actions-for-a-changing-arctic-perspectives-from-the-bering-chukchi-beaufort-region/1615>. Accessed August 2021. (xiv + 255 pp).
- AMAP, 2018a: *Adaptation Actions for a Changing Arctic: Perspectives from the Baffin Bay/Davis Strait Region*. Arctic Monitoring and Assessment Program (AMAP), Oslo, Norway, <https://www.amap.no/documents/doc/Adaptation-Actions-for-a-Changing-Arctic-Perspectives-from-the-Baffin-BayDavis-Strait-Region/1630>. Accessed 2019. (xvi + 255 pp).
- AMAP, 2018b: *AMAP Assessment 2018: Arctic Ocean Acidification*. vi+187 pp, Tromsø, Norway, <https://www.amap.no/documents/doc/AMAP-Assessment-2018-Arctic-Ocean-Acidification/1659>. Accessed 2019.
- Amesbury, M.J., et al., 2017: Widespread biological response to rapid warming on the Antarctic Peninsula. *Curr. Biol.*, **27**(11), 1616–1622.e1612, doi:10.1016/j.cub.2017.04.034.
- Anderies, J.M., J.-D. Mathias and M. A. Janssen, 2019: Knowledge infrastructure and safe operating spaces in social–ecological systems. *Proc. Natl. Acad. Sci. U.S.A.*, **116**(12), 5277–5284, doi:10.1073/pnas.1802885115.
- Anderson, D., J.D. Ford and R.G. Way, 2018: The impacts of climate and social changes on Cloudberry (Bakeapple) picking: a case study from Southeastern Labrador. *Hum. Ecol.*, **46**(6), 849–863, doi:10.1007/s10745-018-0038-3.
- Andriuzzi, W.S., et al., 2018: Observed trends of soil fauna in the Antarctic Dry Valleys: early signs of shifts predicted under climate change. *Ecology*, **99**(2), 312–321, doi:10.1002/ecs.2090.
- Arctic Council, 2011: *Agreement on Cooperation on Aeronautical and Maritime Search and Rescue in the Arctic*. Arctic Council, <https://oaarchive.arctic-council.org/handle/11374/531>. Accessed August 2021. (58 pp).
- Arctic Council, 2013: *Agreement on Cooperation on Marine Oil Pollution Preparedness and Response in the Arctic*. Arctic Council, <https://oaarchive.arctic-council.org/handle/11374/529>. (275 pp).
- Ardyna, M. and K.R. Arrigo, 2020: Phytoplankton dynamics in a changing Arctic Ocean. *Nat. Clim. Chang.*, **10**(10), 892–903, doi:10.1038/s41558-020-0905-y.
- Ardyna, M., et al., 2020: Under-ice phytoplankton blooms: shedding light on the “invisible” part of arctic primary production. *Front. Mar. Sci.*, **7**, 985, doi:10.3389/fmars.2020.608032.
- Atkinson, A., et al., 2019: Krill (*Euphausia superba*) distribution contracts southward during rapid regional warming. *Nat. Clim. Chang.*, **9**(2), 142–147, doi:10.1038/s41558-018-0370-z.
- Avila, C., et al., 2020: Invasive marine species discovered on non–native kelp rafts in the warmest Antarctic island. *Sci. Rep.*, **10**(1), 1639, doi:10.1038/s41598-020-58561-y.
- Babin, J., F. Lasserre and P. Pic, 2020: Arctic Shipping and Polar Seaways. In: *Encyclopedia of Water, Sciences, Technology and Society* [Maurice, P.A. DOI: 10.1002/9781119300762.wsts0098 Publisher, John Wiley & Sons, Inc. Page 1–12
- Bailey, A., et al., 2016: Early life stages of the Arctic copepod *Calanus glacialis* are unaffected by increased seawater pCO<sub>2</sub>. *ICES J. Mar. Sci.*, **74**(4), 996–1004, doi:10.1093/icesjms/fsw066.
- Ball, B.A. and J. Levy, 2015: The role of water tracks in altering biotic and abiotic soil properties and processes in a polar desert in Antarctica. *J. Geophys. Res. Biogeosci.*, **120**(2), 270–279, doi:10.1002/2014jg002856.
- Barange, M., et al., 2018: *Impacts of Climate Change on Fisheries and Aquaculture: Synthesis of Current Knowledge, Adaptation and Mitigation Options*. Food and Agriculture Organization of the United Nations, Rome. 628 pp.
- Barber, D.G., et al., 2018: Increasing mobility of High Arctic Sea Ice increases marine hazards off the east coast of Newfoundland. *Geophys. Res. Lett.*, **45**(5), 2370–2379, doi:10.1002/2017GL076587.
- Barnes, D.K.A., 2017: Polar zoobenthos blue carbon storage increases with sea ice losses, because across-shelf growth gains from longer algal blooms outweigh ice scour mortality in the shallows. *Glob. Change Biol.*, **23**(12), 5083–5091, doi:10.1111/gcb.13772.
- Barnhart, K.R., C.R. Miller, I. Overeem and J.E. Kay, 2016: Mapping the future expansion of Arctic open water. *Nat. Clim. Chang.*, **6**(3), 280–285, doi:10.1038/nclimate2848.
- Bashaw, E., G. Hebel, W. Phillips and G. Kane, 2016: Geologic and Subsea Permafrost Characterization for Buried Pipeline Design and Construction in the Alaskan Beaufort Sea. In: *Arctic Technology Conference*. Offshore Technology Conference, OTC, 24.10.2016, St. John's, Newfoundland and Labrador, Canada. pp. 15. doi:10.4043/27450-MS.
- Basyuk, E. and Y. Zuenko, 2020: Extreme oceanographic conditions in the northwestern Bering Sea in 2017–2018. *Deep Sea Res. Part II Top. Stud. Oceanogr.*, **181–182**, 104909, doi:10.1016/j.dsr2.2020.104909.
- Beaumier, M.C., J.D. Ford and S. Tagalik, 2015: The food security of Inuit women in Arviat, Nunavut: the role of socio-economic factors and climate change. *Polar Rec.*, **51**(5), 550–559, doi:10.1017/S0032247414000618.
- Behrenfeld, M.J. and E.S. Boss, 2014: Resurrecting the ecological underpinnings of ocean plankton blooms. *Annu. Rev. Mar. Sci.*, **6**(1), 167–194, doi:10.1146/annurev-marine-052913-021325.
- Behrenfeld, M.J., et al., 2017: Annual boom–bust cycles of polar phytoplankton biomass revealed by space-based lidar. *Nat. Geosci.*, **10**(2), 118–122, doi:10.1038/ngeo2861.
- Béné, C., et al., 2016: Contribution of fisheries and aquaculture to food security and poverty reduction: assessing the current evidence. *World Dev.*, **79**, 177–196, doi:10.1016/j.worlddev.2015.11.007.
- Bennett, M.M., et al., 2020: The opening of the Transpolar Sea Route: logistical, geopolitical, environmental, and socioeconomic impacts. *Mar. Policy*, **104**178, doi:10.1016/j.marpol.2020.104178.
- Bergstrom, D.M., et al., 2015: Rapid collapse of a sub-Antarctic alpine ecosystem: the role of climate and pathogens. *J. Appl. Ecol.*, **52**(3), 774–783, doi:10.1111/1365-2664.12436.
- Bergstrom, D.M., et al., 2021: Combating ecosystem collapse from the tropics to the Antarctic. *Glob. Change Biol.*, **27**(9), 1692–1703, doi:10.1111/gcb.15539.

- Berner, J., et al., 2016: Adaptation in Arctic circumpolar communities: food and water security in a changing climate. *Int. J. Circumpolar Health*, **75**, 33820–33820, doi:10.3402/ijch.v75.33820.
- Bestley, S., et al., 2020: Marine ecosystem assessment for the Southern Ocean: birds and marine mammals in a changing climate. *Front. Ecol. Evol.*, **8**, 338, doi:10.3389/fevo.2020.566936.
- Betts, M., 2016: Zooarchaeology and the Reconstruction of Ancient Human-Animal Relationships in the Arctic. [Friesen, M. and O. Mason(eds.)]. Oxford University Press, pp. 1–32. ISBN 978-0199766956. The Oxford Handbook of the Prehistoric Arctic DOI: 10.1093/oxfordhb/9780199766956.013.8 New York
- Bieniek, P.A., et al., 2018: Assessment of Alaska rain-on-snow events using dynamical downscaling. *J. Appl. Meteorol. Climatol.*, **57**(8), 1847–1863, doi:10.1175/JAMC-D-17-0276.1.
- Bilous, M. and K. Dunmall, 2020: Atlantic salmon in the Canadian Arctic: potential dispersal, establishment, and interaction with Arctic char. *Rev. Fish Biol. Fisheries*, **30**(3), 463–483, doi:10.1007/s11160-020-09610-2.
- Bindoff, N.L., et al., 2019: Changing Ocean, Marine Ecosystems, and Dependent Communities. In: *IPCC Special Report on the Ocean and Cryosphere in a Changing Climate* [Pörtner, H.-O., D. C. Roberts, V. Masson-Delmotte, P. Zhai, M. Tignor, E. Poloczanska, K. Mintenbeck, A. Alegria, M. Nicolai, A. Okem, J. Petzold, B. Rama and N. M. Weyer (eds.)] Cambridge University Press, Cambridge, UK and New York, NY, USA, pp. 447–587. <https://doi.org/10.1017/9781009157964.007>.
- Birchall, J.S. and N. Bonnett, 2019: Thinning sea ice and thawing permafrost: climate change adaptation planning in Nome, Alaska. *Environ. Hazards*, **1**–19, doi:10.1080/17477891.2019.1637331.
- Birchenough, S.N.R., et al., 2015: Climate change and marine benthos: a review of existing research and future directions in the North Atlantic. *Wiley Interdiscip. Rev. Clim. Change*, **6**(2), 203–223, doi:10.1002/wcc.330.
- Biskaborn, B.K., et al., 2019: Permafrost is warming at a global scale. *Nat. Commun.*, **10**(1), 264, doi:10.1038/s41467-018-08240-4.
- Bockstoce, J.R., 2018: *White Fox and Icy Seas in the Western Arctic: The Fur Trade, Transportation, and Change in the Early Twentieth Century*. Yale University Press, ISBN 978-0300221794. 344 pp. New Haven and London
- Bokhorst, S. and P. Convey, 2016: Impact of marine vertebrates on Antarctic terrestrial micro-arthropods. *Antarct. Sci.*, **28**(3), 175–186, doi:10.1017/S0954102015000607.
- Bokhorst, S., P. Convey, A. Casanova-Katny and R. Aerts, 2021: Warming impacts potential germination of non-native plants on the Antarctic Peninsula. *Commun. Biol.*, **4**(1), 403, doi:10.1038/s42003-021-01951-3.
- Boonstra, R., et al., 2020: The stress of Arctic warming on polar bears. *Glob. Change Biol.*, **26**(8), 4197–4214, doi:10.1111/gcb.15142.
- Borghini, F., A. Colacevich, T. Caruso and R. Bargagli, 2016: Algal biomass and pigments along a latitudinal gradient in Victoria Land lakes, East Antarctica. *Polar Res.*, **35**(1), 20703, doi:10.3402/polar.v35.20703.
- Bouchard, C. and L. Fortier, 2020: The importance of *Calanus glacialis* for the feeding success of young polar cod: a circumpolar synthesis. *Polar Biol.*, **43**(8), 1095–1107, doi:10.1007/s00300-020-02643-0.
- Boveng, P.L., H.L. Ziel, B.T. McClintock and M.F. Cameron, 2020: Body condition of phocid seals during a period of rapid environmental change in the Bering Sea and Aleutian Islands, Alaska. *Deep Sea Res. Part II Top. Stud. Oceanogr.*, **181–182**, 104904, doi:10.1016/j.dsr2.2020.104904.
- Bramley-Alves, J., W. Wanek, K. French and S.A. Robinson, 2015: Moss delta(13)C: an accurate proxy for past water environments in polar regions. *Glob. Chang Biol.*, **21**(6), 2454–2464, doi:10.1111/gcb.12848.
- Brasier, M.J., et al., 2021: Responses of Southern Ocean seafloor habitats and communities to global and local drivers of change. *Front. Mar. Sci.*, **8**, 109, doi:10.3389/fmars.2021.622721.
- Brattland, C. and T. Mustonen, 2018: How traditional knowledge comes to matter in Atlantic salmon governance in Norway and Finland. *Arctic*, **71**(4), 365–482, doi:10.14430/arctic4751.
- Brinkman, T., et al., 2016: Arctic communities perceive climate impacts on access as a critical challenge to availability of subsistence resources. *Clim. Change*, **139**(3), 413–427, doi:10.1007/s10584-016-1819-6.
- Bröder, L., et al., 2018: Bounding cross-shelf transport time and degradation in Siberian-Arctic land-ocean carbon transfer. *Nat. Commun.*, **9**(1), 806, doi:10.1038/s41467-018-03192-1.
- Bronen, R. and F.S. Chapin, 2013: Adaptive governance and institutional strategies for climate-induced community relocations in Alaska. *Proc. Natl. Acad. Sci.*, **110**(23), 9320, doi:10.1073/pnas.1210508110.
- Brooks, C.M., et al., 2018: Watch over Antarctic waters. *Nature*, **558**(7709), 177–180.
- Brown, D.R.N., et al., 2018: Changing river ice seasonality and impacts on interior Alaskan communities. *Weather Clim. Soc.*, **10**(4), 625–640, doi:10.1175/WCAS-D-17-0101.1.
- Bush, E. and D.S. Lemmen, 2019: *Canada's Changing Climate Report*. Government of Canada, Ottawa, ON, <https://changingclimate.ca/CCCR2019/>. (444 pp). Accessed August 2021.
- Caccavo, J.A., et al., 2021: Productivity and change in fish and squid in the Southern Ocean. *Front. Ecol. Evol.*, **9**, 351, doi:10.3389/fevo.2021.624918.
- CAFF, 2013: *Arctic Biodiversity Assessment: Status and Trends in Arctic Biodiversity: Conservation of Arctic Flora and Fauna*. Akureyri, Iceland, <https://www.caff.is/assessment-series/233-arctic-biodiversity-assessment-2013> (678 pp). Accessed August 2021.
- Calmels, F., Laurent, C., Brown, R. and Ireland, M., 2015: *How Permafrost Thaw May Impact Food Security of Jean Marie River First Nation, NWT*. Canadian Geotechnical Conference Paper, GEOQuébec 2015 Challenges from North to South, 8 p. Available online: [https://www.researchgate.net/publication/282328455\\_How\\_Permafrost\\_Thaw\\_May\\_Impact\\_Food\\_Security\\_of\\_Jean\\_Marie\\_River\\_First\\_Nation\\_NWT](https://www.researchgate.net/publication/282328455_How_Permafrost_Thaw_May_Impact_Food_Security_of_Jean_Marie_River_First_Nation_NWT)
- Canadell, J.G., P.M.S. Monteiro, M.H. Costa, L. Cotrim da Cunha, P.M. Cox, A.V. Eliseev, S. Henson, M. Ishii, S. Jaccard, C. Koven, A. Lohila, P.K. Patra, S. Piao, J. Rogelj, S. Syampungani, S. Zaehle, and K. Zickfeld, 2021: Global Carbon and other Biogeochemical Cycles and Feedbacks. In *Climate Change 2021: The Physical Science Basis. Contribution of Working Group I to the Sixth Assessment Report of the Intergovernmental Panel on Climate Change* [Masson-Delmotte, V., P. Zhai, A. Pirani, S.L. Connors, C. Péan, S. Berger, N. Caud, Y. Chen, L. Goldfarb, M.I. Gomis, M. Huang, K. Leitzell, E. Lonnoy, J.B.R. Matthews, T.K. Maycock, T. Waterfield, O. Yelekçi, R. Yu, and B. Zhou (eds.)]. Cambridge University Press. In Press.
- Cannone, N., et al., 2017: Ecology of moss banks on Signy Island (maritime Antarctic). *Bot. J. Linn. Soc.*, **184**(4), 518–533, doi:10.1093/botlinnean/box040.
- Canosa, I.V., et al., 2020: Progress in climate change adaptation in the Arctic. *Environ. Res. Lett.*, **15**(9), 93009, doi:10.1088/1748-9326/ab9be1.
- Casanova-Katny, A., G.A. Torres-Mellado and S.M. Eppley, 2016: Reproductive output of mosses under experimental warming on Fildes Peninsula, King George Island, maritime Antarctica. *Rev. Chil. Hist. Nat.*, **89**, 9, doi:10.1186/s40693-016-0061-y.
- Casas-Prat, M. and X.L. Wang, 2020: Sea ice retreat contributes to projected increases in extreme Arctic Ocean surface waves. *Geophys. Res. Lett.*, **47**(15), doi:10.1029/2020GL088100.
- Cavanagh, R.D., et al., 2021: Future risk for Southern Ocean ecosystem services under climate change. *Front. Mar. Sci.*, **7**, 1224, doi:10.3389/fmars.2020.615214.
- Cavicchioli, R., et al., 2019: Scientists' warning to humanity: microorganisms and climate change. *Nat. Rev. Microbiol.*, **17**(9), 569–586, doi:10.1038/s41579-019-0222-5.
- Čejka, T., et al., 2020: Timing of the neoglaciation onset on the North-Eastern Antarctic Peninsula based on lacustrine archive from Lake Anónima, Vega Island. *Glob. Planet. Change*, **184**, 103050, doi:10.1016/j.gloplacha.2019.103050.

- Chakraborty, R. and P.Y. Sherpa, 2021: From climate adaptation to climate justice: critical reflections on the IPCC and Himalayan climate knowledges. *Clim. Change*, **167**(3), 49, doi:10.1007/s10584-021-03158-1.
- Chan, F.T., et al., 2019: Climate change opens new frontiers for marine species in the Arctic: current trends and future invasion risks. *Glob. Change Biol.*, **25**(1), 25–38, doi:10.1111/gcb.14469.
- Charman, D.J., et al., 2018: Spatially coherent late Holocene Antarctic Peninsula surface air temperature variability. *Geology*, **46**(12), 1071–1074, doi:10.1130/g45347.1.
- Chen, X. and K.-K. Tung, 2018: Global surface warming enhanced by weak Atlantic overturning circulation. *Nature*, **559**(7714), 387–391, doi:10.1038/s41586-018-0320-y.
- Chénier, R., L. Abado, O. Sabourin and L. Tardif, 2017: Northern marine transportation corridors: creation and analysis of northern marine traffic routes in Canadian waters. *Trans. GIS*, **21**(6), 1085–1097, doi:10.1111/tgis.12295.
- Cherry, J.E., et al., 2017: Planning for climate change impacts on hydropower in the Far North. *Hydrol. Earth Syst. Sci.*, **21**(1), 133–151, doi:10.5194/hess-21-133-2017.
- Cheung, W.W.L., 2018: The future of fishes and fisheries in the changing oceans. *J. Fish Biol.*, **92**(3), 790–803, doi:10.1111/jfb.13558.
- Cheung, W.W.L. and T.L. Frölicher, 2020: Marine heatwaves exacerbate climate change impacts for fisheries in the northeast Pacific. *Sci. Rep.*, **10**(1), 6678, doi:10.1038/s41598-020-63650-z.
- Chown, S.L. and C.M. Brooks, 2019: The state and future of antarctic environments in a global context. *Annu. Rev. Environ. Resour.*, **44**(1), 1–30, doi:10.1146/annurev-environ-101718-033236.
- Christiansen, J.S., C.W. Mecklenburg and O.V. Karamushko, 2014: Arctic marine fishes and their fisheries in light of global change. *Glob. Change Biol.*, **20**(2), 352–359, doi:10.1111/gcb.12395.
- Cinner, J.E., et al., 2016: Bright spots among the world's coral reefs. *Nature*, **535**(7612), 416, doi:10.1038/nature18607.
- Clark, D.G. and J.D. Ford, 2017: Emergency response in a rapidly changing Arctic. *Can. Med. Assoc. J.*, **189**(4), E135, doi:10.1503/cmaj.161085.
- Clark, D.G., et al., 2016a: The role of environmental factors in search and rescue incidents in Nunavut, Canada. *Public Health*, **137**, 44–49, doi:10.1016/j.puhe.2016.06.003.
- Clark, D.G., J.D. Ford, T. Pearce and L. Berrang-Ford, 2016b: Vulnerability to unintentional injuries associated with land-use activities and search and rescue in Nunavut, Canada. *Soc. Sci. Med.*, **169**, 18–26, doi:10.1016/j.socscimed.2016.09.026.
- Clayton, S., C.M. Manning, K. Krygsman and M. Speiser, 2017: *Mental Health and our Changing Climate: Impacts, Implications and Guidance*. American Psychological Association and ecoAmerica, Washington DC, <https://www.apa.org/news/press/releases/2017/03/mental-health-climate.pdf>. (70 pp). Accessed August 2021.
- Cline, T.J., J. Ohlberger and D.E. Schindler, 2019: Effects of warming climate and competition in the ocean for life-histories of Pacific salmon. *Nat. Ecol. Evol.*, **3**(6), 935–942, doi:10.1038/s41559-019-0901-7.
- Constable, A.J., et al., 2017: *ACE CRC Position Analysis: Managing changing in Southern Ocean ecosystems*. Antarctic Climate and Ecosystems Cooperative Research Centre, Hobart, Australia, <http://www.wace.aappartnership.org.au/wp-content/uploads/2017/10/2017-ACECRC-Position-Analysis-Southern-Ocean-Ecosystems.pdf>. (39 pp). Accessed August 2021.
- Convey, P. and L.S. Peck, 2019: Antarctic environmental change and biological responses. *Sci. Adv.*, **5**(11), eaaz888, doi:10.1126/sciadv.aaz0888.
- Cornell, S. and J.P. Kalt, 1992: Reloading the dice: improving the chances for economic development on American Indian reservations. In: *What can tribes do? Strategies and institutions in American Indian economic development* [Cornell, S. and J.P. Kalt(eds.)]. American Indian Studies Center, UCLA, Los Angeles, pp. 1–59.
- Cornell, S. and J.P. Kalt, 1998: Sovereignty and nation-building: the development challenge in Indian country today. *Am. Indian Cult. Res. J.*, **22**(3), 187–214, doi:10.17953/aicr.22.3.lv45536553vn7j78.
- Cornell, S. and J.P. Kalt, 2007: One works, the other doesn't: two approaches to economic development on American Indian reservations. In: *Rebuilding native nations: strategies for governance and development* [Jorgensen, M.(ed.)]. University of Arizona Press USA.
- Costello, C., et al., 2020: The future of food from the sea. *Nature*, doi:10.1038/s41586-020-2616-y.
- Council of Canadian Academies, 2016: *Commercial Marine Shipping Accidents: Understanding the Risks in Canada*. Ottawa, ON, 168 pp.
- Council of Canadian Academies, 2019: *Canada's Top Climate Change Risks*. The Expert Panel on Climate Change Risks and Adaptation Potential, Council of Canadian Academies, Ottawa, ON, <https://cca-reports.ca/reports/prioritizing-climate-change-risks/>. (88 pp).
- Crate, S., et al., 2019: Cross-Chapter Box 4: Indigenous Knowledge and Local Knowledge in Ocean and Cryosphere Change. In: *IPCC Special Report on the Ocean and Cryosphere in a Changing Climate* [Pörtner, H.-O., D.C. Roberts, V. Masson-Delmotte, P. Zhai, M. Tignor, E. Poloczanska, K. Mintenbeck, A. Alegria, M. Nicolai, A. Okem, J. Petzold, B. Rama and N.M. Weyer(eds.)]. Cambridge University Press, Cambridge, UK and New York, NY, USA, pp. 73–129. <https://doi.org/10.1017/9781009157964.003>.
- Cunsolo, A. and N.R. Ellis, 2018: Ecological grief as a mental health response to climate change-related loss. *Nat. Clim. Change*, **8**(4), 275–281, doi:10.1038/s41558-018-0092-2.
- Cunsolo Willox, A., et al., 2013a: The land enriches the soul: on climatic and environmental change, affect, and emotional health and well-being in Rigolet, Nunatsiavut, Canada. *Emot. Space Soc.*, **6**, 14–24, doi:10.1016/j.emospa.2011.08.005.
- Cunsolo Willox, A., et al., 2013b: Climate change and mental health: an exploratory case study from Rigolet, Nunatsiavut, Canada. *Clim. Change*, **121**(2), 255–270, doi:10.1007/s10584-013-0875-4.
- Cunsolo Willox, A., et al., 2014: Examining relationships between climate change and mental health in the Circumpolar North. *Reg. Environ. Change*, **15**(1), 169–182, doi:10.1007/s10113-014-0630-z.
- Curtis, P.G., et al., 2018: Classifying drivers of global forest loss. *Science*, **361**(6407), 1108–1111, doi:10.1126/science.aau3445.
- Dahlke, F.T., et al., 2018: Northern cod species face spawning habitat losses if global warming exceeds 1.5°C. *Sci. Adv.*, **4**(11), eaas8821, doi:10.1126/sciadv.aas8821.
- Dahlke, F.T., S. Wohlrab, M. Butzin and H.-O. Pörtner, 2020: Thermal bottlenecks in the life cycle define climate vulnerability of fish. *Science*, **369**(6499), 65, doi:10.1126/science.aaz3658.
- David-Chavez, D.M. and M.C. Gavin, 2018: A global assessment of Indigenous community engagement in climate research. *Environ. Res. Lett.*, **13**(12), 123005, doi:10.1088/1748-9326/aaf300.
- Davidson, S.C., et al., 2020: Ecological insights from three decades of animal movement tracking across a changing Arctic. *Science*, **370**(6517), 712, doi:10.1126/science.abb7080.
- Dawson, J., et al., 2020: Infusing Inuit and local knowledge into the Low Impact Shipping Corridors: an adaptation to increased shipping activity and climate change in Arctic Canada. *Environ. Sci. Policy*, **105**, 19–36, doi:10.1016/j.envsci.2019.11.013.
- Dawson, J., et al., 2017: *Navigating Weather, Water, Ice and Climate Information for Safe Pola*. Vol. 5. World Meteorological Organization and World Weather Research Programme, WWRP/PPP, r Mobilities, Switzerland. 84 pp.
- Dawson, J., et al., 2018a: Tourism. In: *Adaptation Actions for a Changing Arctic: Perspectives from the Baffin Bay/Davis Strait Region*. Arctic Monitoring and Assessment Programme (AMAP), Oslo pp. 223–242.
- Dawson, J., et al., 2018b: Temporal and Spatial Patterns of Ship Traffic in the Canadian Arctic from 1990 to 2015. *Arctic*, **71**(1), 15–26, doi:10.2307/26387327.

- Debortoli, N.S., et al., 2019: An integrative climate change vulnerability index for Arctic aviation and marine transportation. *Nat. Commun.*, **10**(1), doi:10.1038/s41467-019-10347-1.
- Degen, R., et al., 2016: Patterns and drivers of megabenthic secondary production on the Barents Sea shelf. *Mar. Ecol. Prog. Ser.*, **546**, 1–16, doi:10.3354/meps11662.
- Dennis, P.G., et al., 2019: Soil bacterial diversity is positively associated with air temperature in the maritime Antarctic. *Sci Rep*, **9**, 11, doi:10.1038/s41598-019-39521-7.
- Dezutter, T., et al., 2019: Mismatch between microalgae and herbivorous copepods due to the record sea ice minimum extent of 2012 and the late sea ice break-up of 2013 in the Beaufort Sea. *Prog. Oceanogr.*, **173**, 66–77, doi:10.1016/j.pocean.2019.02.008.
- Ding, Q., X. Chen, R. Hilborn and Y. Chen, 2017: Vulnerability to impacts of climate change on marine fisheries and food security. *Mar. Policy*, **83**, 55–61, doi:10.1016/j.marpol.2017.05.011.
- Dobson, A., P.K. Molnár and S. Kutz, 2015: Climate change and Arctic parasites. *Trends Parasitol.*, **31**(5), 181–188, doi:10.1016/j.pt.2015.03.006.
- Dodd, W., et al., 2018: Lived experience of a record wildfire season in the Northwest Territories, Canada. *Can. J. Public Health*, **109**(3), 327–337, doi:10.17269/s41997-018-0070-5.
- Dorn, M.W. and S.G. Zador, 2020: A risk table to address concerns external to stock assessments when developing fisheries harvest recommendations. *Ecosyst. Health Sustain.*, **6**(1), 1813634, doi:10.1080/20964129.2020.1813634.
- Drewniak, M., et al., 2018: Geopolitics of Arctic shipping: the state of icebreakers and future needs. *Polar Geogr.*, **41**(2), 107–125, doi:10.1080/1088937X.2018.1455756.
- Driscoll, D.L., et al., 2016: Assessing the health effects of climate change in Alaska with community-based surveillance. *Clim. Change*, **137**(3), 455–466, doi:10.1007/s10584-016-1687-0.
- Duffy-Anderson, J.T., et al., 2019: Responses of the northern Bering Sea and southeastern Bering Sea pelagic ecosystems following record-breaking low winter sea ice. *Geophys. Res. Lett.*, **46**(16), doi:10.1029/2019GL083396.
- Durkalec, A., C. Furgal, M.W. Skinner and T. Sheldon, 2014: Investigating environmental determinants of injury and trauma in the Canadian north. *Int. J. Environ. Res. Public Health*, **11**(2), 1536–1548, doi:10.3390/ijerph110201536.
- Durkalec, A., C. Furgal, M.W. Skinner and T. Sheldon, 2015: Climate change influences on environment as a determinant of Indigenous health: relationships to place, sea ice, and health in an Inuit community. *Soc. Sci. Med.*, **136–137**, 17–26, doi:10.1016/j.socscimed.2015.04.026.
- Eguíluz, V.M., J. Fernández-Gracia, X. Irigoien and C.M. Duarte, 2016: A quantitative assessment of Arctic shipping in 2010–2014. *Sci. Rep.*, **6**(1), 30682, doi:10.1038/srep30682.
- Eliasson, K., G.F. Ulfarsson, T. Valsson and S.M. Gardarsson, 2017: Identification of development areas in a warming Arctic with respect to natural resources, transportation, protected areas, and geography. *Futures*, **85**, 14–29, doi:10.1016/j.futures.2016.11.005.
- Ericson, J.A., et al., 2018: Adult Antarctic krill proves resilient in a simulated high CO<sub>2</sub> ocean. *Commun. Biol.*, **1**(1), 190, doi:10.1038/s42003-018-0195-3.
- Ezhova, E., et al., 2021: Climatic factors influencing the anthrax outbreak of 2016 in Siberia, Russia. *EcoHealth*, doi:10.1007/s10393-021-01549-5.
- Falkenberg, L.J., et al., 2018: Biological Response to Ocean Acidification. In: *AMAP Assessment 2018: Arctic Ocean Acidification* [AMAP(ed.)]. Tromsø, Norway. pp. 15–43.
- Fall, J.A., et al., 2013: Continuity and change in subsistence harvests in five Bering Sea communities: Akutan, Emmonak, Savoonga, St. Paul and Togiak. *Deep Sea Res. Part II Top. Stud. Oceanogr.*, **94**, 274–291, doi:10.1016/j.dsr2.2013.03.010.
- FAO, 2020: *The State of the Worlds Fisheries and Aquaculture*. Sustainability in Action, Rome, <http://www.fao.org/3/ca9229en/CA9229EN.pdf>. Accessed August 2021.
- Farbotko, C., et al., 2020: Relocation planning must address voluntary immobility. *Nat. Clim. Change*, **10**(8), 702–704, doi:10.1038/s41558-020-0829-6.
- Fedewa, E.J., et al., 2020: Recent shifts in northern Bering Sea snow crab (*Chionoecetes opilio*) size structure and the potential role of climate-mediated range contraction. *Deep Sea Res. Part II Top. Stud. Oceanogr.*, **181–182**, 104878, doi:10.1016/j.dsr2.2020.104878.
- Feng, Z., et al., 2018: Biogeographic responses of the copepod *Calanus glacialis* to a changing Arctic marine environment. *Glob. Change Biol.*, **24**(1), e159–e170, doi:10.1111/gcb.13890.
- Fenger-Nielsen, R., et al., 2020: Arctic archaeological sites threatened by climate change: a regional multi-threat assessment of sites in south-west Greenland. *Archaeometry*, n/a(n/a), doi:10.1111/arcm.12593.
- Feodoroff, P., 2021: Indigenous female bodies as indicators of change. In: *2021 Compendium of indigenous knowledge and local knowledge: towards inclusion of indigenous knowledge and local knowledge in global reports on climate change* [Mustonen, T., S.L. Harper, M. Rivera Ferre, J. Postigo, A. Ayanlade, T. Benjaminsen, R. Morgan and A. Okem(eds.)]. SnowChange Cooperative, Kontiolahti, Finland, pp. 1.
- Fernández-Méndez, M., et al., 2018: Algal hot spots in a changing arctic ocean: sea-ice ridges and the snow-ice interface. *Front. Mar. Sci.*, **5**, 75, doi:10.3389/fmars.2018.00075.
- Figuerola, B., et al., 2021: A review and meta-analysis of potential impacts of ocean acidification on marine calcifiers from the Southern Ocean. *Front. Mar. Sci.*, **8**, 24, doi:10.3389/fmars.2021.584445.
- Fisher, M.C., et al., 2021: Climate shock effects and mediation in fisheries. *Proc. Natl. Acad. Sci.*, **118**(2), e2014379117, doi:10.1073/pnas.2014379117.
- Flynn, M., et al., 2019: Evaluating the effectiveness of hazard mapping as climate change adaptation for community planning in degrading permafrost terrain. *Sustain. Sci.*, **14**(4), 1041–1056, doi:10.1007/s11625-018-0614-x.
- Flynn, M., J.D. Ford, T. Pearce and S.L. Harper, 2018: Participatory scenario planning and climate change impacts, adaptation and vulnerability research in the Arctic. *Environ. Sci. Policy*, **79**, 45–53, doi:10.1016/j.envsci.2017.10.012.
- Forbis, R. and K. Hayhoe, 2018: Does Arctic governance hold the key to achieving climate policy targets? *Environ. Res. Lett.*, **13**(2), 20201, doi:10.1088/1748-9326/aaa359.
- Ford, J. and D. Clark, 2019: Preparing for the impacts of climate change along Canada's Arctic coast: the importance of search and rescue. *Mar. Policy*, **108**, 103662, doi:10.1016/j.marpol.2019.103662.
- Ford, J.D., et al., 2016: Including indigenous knowledge and experience in IPCC assessment reports. *Nat. Clim. Change*, **6**(4), 349–353, doi:10.1038/nclimate2954.
- Ford, J.D., et al., 2019: Changing access to ice, land and water in Arctic communities. *Nat. Clim. Change*, **9**(4), 335–339, doi:10.1038/s41558-019-0435-7.
- Ford, J.D., et al., 2020: The resilience of indigenous peoples to environmental change. *One Earth*, **2**(6), 532–543, doi:10.1016/j.oneear.2020.05.014.
- Ford, J.D., et al., 2017: Readiness for climate change adaptation in the Arctic: a case study from Nunavut, Canada. *Clim. Change*, **145**(1), 85–100, doi:10.1007/s10584-017-2071-4.
- Ford, J.D., G. McDowell and J. Jones, 2014: The state of climate change adaptation in the Arctic. *Environ. Res. Lett.*, **9**(10), 104005, doi:10.1088/1748-9326/9/10/104005.
- Ford, J.D., G. McDowell and T. Pearce, 2015: The adaptation challenge in the Arctic. *Nat. Clim. Change*, **5**(12), 1046–1053, doi:10.1038/nclimate2723.
- Ford, J.D., T. Pearce, I.V. Canosa and S. Harper, 2021: The rapidly changing Arctic and its societal implications. *WIREs Clim. Change*, n/a(n/a), e735, doi:10.1002/wcc.735.
- Ford, J.D., et al., 2018: Preparing for the health impacts of climate change in Indigenous communities: the role of community-based adaptation. *Glob. Environ. Change*, **49**, 129–139, doi:10.1016/j.gloenvcha.2018.02.006.



- Ford, J.D., W. Vanderbilt and L. Berrang-Ford, 2012: Authorship in IPCC AR5 and its implications for content: climate change and Indigenous populations in WGII. *Clim. Change*, **113**(2), 201–213, doi:10.1007/s10584-011-0350-z.
- Fox-Kemper, B., et al., 2021: Ocean, Cryosphere and Sea Level Change. In: *Climate Change 2021: The Physical Science Basis. Contribution of Working Group I to the Sixth Assessment Report of the Intergovernmental Panel on Climate Change*. [Masson-Delmotte, V., P. Zhai, A. Pirani, S. L. Connors, C. Péan, S. Berger, N. Caud, Y. Chen, L. Goldfarb, M. I. Gomis, M. Huang, K. Leitzell, E. Lonnoy, J. B. R. Matthews, T. K. Maycock, T. Waterfield, O. Yelekçi, R. Yu and B. Zhou (eds.)](Press, C. U.).
- Frainer, A., et al., 2017: Climate-driven changes in functional biogeography of Arctic marine fish communities. *Proc. Natl. Acad. Sci.*, **114**(46), 12202, doi:10.1073/pnas.1706080114.
- Frame, B. and A.D. Hemmings, 2020: Coronavirus at the end of the world: Antarctica matters. *Soc. Sci. Humanit. Open*, **2**(1), 100054, doi:10.1016/j.ssaoh.2020.100054.
- Fraser, C.I., A. Morrison and P. Olmedo Rojas, 2020: Biogeographic Processes Influencing Antarctic and sub-Antarctic Seaweeds. In: *Antarctic Seaweeds* [Gómez, I. and P. Huovinen(eds.)]. Springer, pp. 43–57. ISBN 978-3030394486. [https://doi.org/10.1007/978-3-030-39448-6\\_3](https://doi.org/10.1007/978-3-030-39448-6_3).
- Fraser, C.I., et al., 2018: Antarctica's ecological isolation will be broken by storm-driven dispersal and warming. *Nat. Clim. Change*, **8**(8), 704–708, doi:10.1038/s41558-018-0209-7.
- Free, C.M., et al., 2019: Impacts of historical warming on marine fisheries production. *Science*, **363**(6430), 979, doi:10.1126/science.aau1758.
- Freeman, N.M. and N.S. Lovenduski, 2015: Decreased calcification in the Southern Ocean over the satellite record. *Geophys. Res. Lett.*, **42**(6), 1834–1840, doi:10.1002/2014GL062769.
- Friesen, T.M., 2015: The Arctic CHAR Project: climate change impacts on the Inuvialuit archaeological record. *Archéol. Boréale*, **141**, 31–37, doi:10.4000/nda.3098.
- Fritz, M., J.E. Vonk and H. Lantuit, 2017: Collapsing Arctic coastlines. *Nat. Clim. Change*, **7**(1), 6–7, doi:10.1038/nclimate3188.
- Fuentes-Lillo, E., M. Cuba-Diaz and S. Rifo, 2017: Morpho-physiological response of *Colobanthus quitensis* and *Juncus bufonius* under different simulations of climate change. *Polar Sci.*, **11**, 11–18, doi:10.1016/j.polar.2016.11.003.
- Furberg, M., M. Evengard, B. Fau-Nilsson and M. Nilsson, 2011: Facing the limit of resilience: perceptions of climate change among reindeer herding Sami in Sweden. *Glob. Health Action*, **4**, 1654–9880, doi:10.3402/gha.v4i0.8417. Electronic.
- Gädeke, A., et al., 2021: Climate change reduces winter overland travel across the Pan-Arctic even under low-end global warming scenarios. *Environ. Res. Lett.*, **16**(2), 24049, doi:10.1088/1748-9326/abdcf2.
- Galappaththi, E.K., J.D. Ford, E.M. Bennett and F. Berkes, 2019: Climate change and community fisheries in the arctic: a case study from Pangnirtung, Canada. *J. Environ. Manag.*, **250**, 109534, doi:10.1016/j.jenvman.2019.109534.
- García Criado, M., et al., 2020: Woody plant encroachment intensifies under climate change across tundra and savanna biomes. *Glob. Ecol. Biogeogr.*, **29**(5), 925–943, doi:10.1111/geb.13072.
- Gavin, M.C., et al., 2018: The global geography of human subsistence. *R. Soc. Open Sci.*, **5**(9), doi:10.1098/rsos.171897.
- George, J.C., et al., 2017: Frequency of injuries from line entanglements, killer whales, and ship strikes on Bering-Chukchi-Beaufort Seas bowhead whales. *Arctic*, **70**(1), 37–37, doi:10.14430/arctic4631.
- Goldworthy, L. and E. Brennan, 2021: Climate change in the Southern Ocean: Is the Commission for the Convention for the Conservation of Antarctic Marine Living Resources doing enough? *Mar. Policy*, **130**, 104549, doi:10.1016/j.marpol.2021.104549.
- Gooseff, M.N., et al., 2017: Decadal ecosystem response to an anomalous melt season in a polar desert in Antarctica. *Nat. Ecol. Evol.*, **1**(9), 1334–1338, doi:10.1038/s41559-017-0253-0.
- Grant, S.M., et al., 2021: Local drivers of change in Southern Ocean ecosystems: human activities and policy implications. *Front. Ecol. Evol.*, **9**, 365, doi:10.3389/fevo.2021.624518.
- Grebmeier, J.M., K.E. Frey, L.W. Cooper and M. Kedra, 2018: Trends in benthic macrofaunal populations, seasonal sea ice persistence, and bottom water temperatures in the Bering Strait region. *Oceanography*, **31**(2), 136–151, doi:10.5670/oceanog.2018.224.
- Gregg, W.W. and C.S. Rousseaux, 2019: Global ocean primary production trends in the modern ocean color satellite record (1998–2015). *Environ. Res. Lett.*, **14**(12), 124011, doi:10.1088/1748-9326/ab4667.
- Gribovski, A.M., et al., 2013: Climate variations and salmonellosis in northwest Russia: a time-series analysis. *Epidemiol. Infect.*, **141**(2), 269–276, doi:10.1017/s0950268812000544.
- Groulx, M., K. Boluk, C.J. Lemieux and J. Dawson, 2019: Place stewardship among last chance tourists. *Ann. Tour. Res.*, **75**, 202–212, doi:10.1016/j.annals.2019.01.008.
- Grüss, A., et al., 2020: Estimating synchronous changes in condition and density in eastern Bering Sea fishes. *Mar. Ecol. Prog. Ser.*, **635**, 169–185.
- Guglielmin, M., M.D. Fratte and N. Cannone, 2014: Permafrost warming and vegetation changes in continental Antarctica. *Environ. Res. Lett.*, **9**(4), 14, doi:10.1088/1748-9326/9/4/045001.
- Gulev, S.K., et al., 2021: Changing State of the Climate System. In: *Climate Change 2021: The Physical Science Basis. Contribution of Working Group I to the Sixth Assessment Report of the Intergovernmental Panel on Climate Change*. [Masson-Delmotte, V., P. Zhai, A. Pirani, S. L. Connors, C. Péan, S. Berger, N. Caud, Y. Chen, L. Goldfarb, M. I. Gomis, M. Huang, K. Leitzell, E. Lonnoy, J. B. R. Matthews, T. K. Maycock, T. Waterfield, O. Yelekçi, R. Yu and B. Zhou (eds.)](Press, C. U.).
- Gullestad, P., S. Sundby and O.S. Kjesbu, 2020: Management of transboundary and straddling fish stocks in the Northeast Atlantic in view of climate-induced shifts in spatial distribution. *Fish. Fish.*, **21**(5), 1008–1026, doi:10.1111/faf.12485.
- Gutiérrez, J.M., et al., 2021: Atlas. In: *Climate Change 2021: The Physical Science Basis. Contribution of Working Group I to the Sixth Assessment Report of the Intergovernmental Panel on Climate Change*. [Masson-Delmotte, V., P. Zhai, A. Pirani, S. L. Connors, C. Péan, S. Berger, N. Caud, Y. Chen, L. Goldfarb, M. I. Gomis, M. Huang, K. Leitzell, E. Lonnoy, J. B. R. Matthews, T. K. Maycock, T. Waterfield, O. Yelekçi, R. Yu and B. Zhou (eds.)](Press, C. U.).
- Gutt, J., et al., 2018: Cross-disciplinarity in the advance of Antarctic ecosystem research. *Mar. Genom.*, **37**, 1–17, doi:10.1016/j.margen.2017.09.006.
- Gutt, J., et al., 2021: Antarctic ecosystems in transition – life between stresses and opportunities. *Biol. Rev.*, **96**(3), 798–821, doi:10.1111/brv.12679.
- Haas, C. and S.E.L. Howell, 2015: Ice thickness in the Northwest Passage. *Geophys. Res. Lett.*, **42**(18), 7673–7680, doi:10.1002/2015GL065704.
- Haasnoot, M., et al., 2020: Defining the solution space to accelerate climate change adaptation. *Reg. Environ. Change*, **20**(2), 37, doi:10.1007/s10113-020-01623-8.
- Haavisto, R., et al., 2020: Mapping weather, water, ice and climate (WWIC) information providers in Polar Regions: who are they and who do they serve? *Polar Geogr.*, **43**(2), 120–138, doi:10.1080/1088937X.2019.1707320.
- Halbach, L., et al., 2019: Tidewater glaciers and bedrock characteristics control the phytoplankton growth environment in a fjord in the Arctic. *Front. Mar. Sci.*, **6**, 254, doi:10.3389/fmars.2019.00254.
- Halliday, W.D., et al., 2017: Potential impacts of shipping noise on marine mammals in the western Canadian Arctic. *Mar. Pollut. Bull.*, **123**(1), 73–82, doi:10.1016/j.marpolbul.2017.09.027.
- Hamilton, C.D., et al., 2017: An Arctic predator–prey system in flux: climate change impacts on coastal space use by polar bears and ringed seals. *J. Animal Ecol.*, **86**(5), 1054–1064, doi:10.1111/1365-2656.12685.
- Hamilton, L.C., et al., 2016: Climigration? Population and climate change in Arctic Alaska. *Popul. Environ.*, **38**(2), 115–133, doi:10.1007/s11111-016-0259-6.

- Hancock, A.M., et al., 2020: Effects of ocean acidification on Antarctic marine organisms: a meta-analysis. *Ecol. Evol.*, **10**(10), 4495–4514, doi:10.1002/ece3.6205.
- Hansen, K.M., et al., 2015: Modelling the impact of climate change on the atmospheric transport and the fate of persistent organic pollutants in the Arctic. *Atmos. Chem. Phys.*, **15**(11), 6549–6559, doi:10.5194/acp-15-6549-2015.
- Harper, S.L., et al., 2021: Trends and gaps in climate change and health research in North America. *Environ. Res.*, **199**, 111205, doi:10.1016/j.envres.2021.111205.
- Harper, S.L., et al., 2015: Climate-sensitive health priorities in Nunatsiavut, Canada. *BMC Public Health*, **15**(1), 605, doi:10.1186/s12889-015-1874-3.
- Harper, S.L., C. Wright, S. Masina and S. Coggins, 2020: Climate change, water, and human health research in the Arctic. *Water Secur.*, **10**, 100062, doi:10.1016/j.wasec.2020.100062.
- Hauck, J., A. Lenton, C. Langlais and R. Matear, 2018: The fate of carbon and nutrients exported out of the Southern Ocean. *Glob. Biogeochem. Cycles*, **32**(10), 1556–1573, doi:10.1029/2018GB005977.
- Hauser, D.D.W., K.L. Laidre and H.L. Stern, 2018: Vulnerability of Arctic marine mammals to vessel traffic in the increasingly ice-free Northwest Passage and Northern Sea Route. *Proc. Natl. Acad. Sci.*, **115**(29), 7617, doi:10.1073/pnas.1803543115.
- Hayes, K., et al., 2018: Climate change and mental health: risks, impacts and priority actions. *Int. J. Ment. Health Syst.*, **12**(1), 28, doi:10.1186/s13033-018-0210-6.
- Haynie, A.C. and H.P. Huntington, 2016: Strong connections, loose coupling: the influence of the Bering Sea ecosystem on commercial fisheries and subsistence harvests in Alaska. *Ecol. Soc.*, **21**(4), doi:10.5751/ES-08729-210406.
- Henley, S.F., et al., 2020: Changing biogeochemistry of the Southern Ocean and its ecosystem implications. *Front. Mar. Sci.*, **7**, 581, doi:10.3389/fmars.2020.00581.
- Hermann, A.J., et al., 2019: Projected biophysical conditions of the Bering Sea to 2100 under multiple emission scenarios. *ICES J. Mar. Sci.*, **76**(5), 1280–1304, doi:10.1093/icesjms/fsz043.
- Hicks, C.C., et al., 2019: Harnessing global fisheries to tackle micronutrient deficiencies. *Nature*, **574**(7776), 95–98, doi:10.1038/s41586-019-1592-6.
- Hill, R., et al., 2020: Working with Indigenous, local and scientific knowledge in assessments of nature and nature's linkages with people. *Curr. Opin. Environ. Sustain.*, **43**, 8–20, doi:10.1016/j.cosust.2019.12.006.
- Hillerdal, C., R. Knecht and W. Jones, 2019: Nunalleq: archaeology, climate change, and community engagement in a Yup'ik village. *Arct. Anthropol.*, **56**(1), 4–17, doi:10.3368/aa.56.1.4.
- Hindell, M.A., et al., 2020: Tracking of marine predators to protect Southern Ocean ecosystems. *Nature*, **580**(7801), 87–92, doi:10.1038/s41586-020-2126-y.
- Hjort, J., et al., 2018: Degrading permafrost puts Arctic infrastructure at risk by mid-century. *Nat. Commun.*, **9**(1), doi:10.1038/s41467-018-07557-4.
- Holland, D.S., et al., 2017: Impact of catch shares on diversification of fishers' income and risk. *Proc. Natl. Acad. Sci.*, **114**(35), 9302–9307, doi:10.1073/pnas.1702382114.
- Hollesen, J., et al., 2018: Climate change and the deteriorating archaeological and environmental archives of the Arctic. *Antiquity*, **92**(363), 573–586, doi:10.15184/aqy.2018.8.
- Hollesen, J., et al., 2016: Climate change and the loss of organic archaeological deposits in the Arctic. *Sci. Rep.*, **6**(1), 28690, doi:10.1038/srep28690.
- Hollowed, A.B., et al., 2020: Integrated modeling to evaluate climate change impacts on coupled social-ecological systems in Alaska. *Front. Mar. Sci.*, **6**, 775, doi:10.3389/fmars.2019.00775.
- Holsman, K.K., et al., 2020: Ecosystem-based fisheries management forestalls climate-driven collapse. *Nat. Commun.*, **11**(1), 4579, doi:10.1038/s41467-020-18300-3.
- Hoppe, C.J.M., et al., 2013: Iron limitation modulates ocean acidification effects on Southern Ocean phytoplankton communities. *PLoS ONE*, **8**(11), e79890, doi:10.1371/journal.pone.0079890.
- Hoppe, C.J.M., L.-M. Holtz, S. Trimborn and B. Rost, 2015: Ocean acidification decreases the light-use efficiency in an Antarctic diatom under dynamic but not constant light. *New Phytol.*, **207**(1), 159–171, doi:10.1111/nph.13334.
- Hopwood, M.J., et al., 2018: Non-linear response of summertime marine productivity to increased meltwater discharge around Greenland. *Nat. Commun.*, **9**(1), 3256, doi:10.1038/s41467-018-05488-8.
- Hopwood, M.J., et al., 2020: Review article: How does glacier discharge affect marine biogeochemistry and primary production in the Arctic? *Cryosphere*, **14**(4), 1347–1383, doi:10.5194/tc-14-1347-2020.
- Hori, Y., et al., 2018a: Implications of projected climate change on winter road systems in Ontario's Far North, Canada. *Clim. Change*, **148**(1), 109–122, doi:10.1007/s10584-018-2178-2.
- Hori, Y., W.A. Gough, B. Tam and L.J.S. Tsuji, 2018b: Community vulnerability to changes in the winter road viability and longevity in the western James Bay region of Ontario's Far North. *Reg. Environ. Change*, **18**(6), 1753–1763, doi:10.1007/s10113-018-1310-1.
- Howell, S.E.L. and M. Brady, 2019: The dynamic response of sea ice to warming in the Canadian Arctic Archipelago. *Geophys. Res. Lett.*, **46**(22), 13119–13125, doi:10.1029/2019GL085116.
- Hückstädt, L.A., et al., 2020: Projected shifts in the foraging habitat of crabeater seals along the Antarctic Peninsula. *Nat. Clim. Change*, **10**(5), 472–477, doi:10.1038/s41558-020-0745-9.
- Hudson, A. and K. Vodden, 2020: Decolonizing pathways to sustainability: lessons learned from three Inuit communities in NunatuKavut, Canada. *Sustainability*, **12**(11), doi:10.3390/su12114419.
- Hughes, K.A., et al., 2018: Antarctic environmental protection: strengthening the links between science and governance. *Environ. Sci. Policy*, **83**, 86–95, doi:10.1016/j.envsci.2018.02.006.
- Hughes, L., 2018: Relationships with Arctic indigenous peoples: To what extent has prior informed consent become a norm? *Rev. Eur. Comp. Int. Environ. Law*, **27**(1), 15–27, doi:10.1111/reel.12232.
- Huntington, H.P., et al., 2017: How small communities respond to environmental change: patterns from tropical to polar ecosystems. *Ecol. Soc.*, **22**(3), 9.
- Huntington, H.P., et al., 2013: Local and traditional knowledge regarding the Bering Sea ecosystem: selected results from five indigenous communities. *Deep Sea Res. Part II Top. Stud. Oceanogr.*, **94**, 323–332, doi:10.1016/j.dsr2.2013.04.025.
- Huntington, H.P., et al., 2019: Climate change in context: putting people first in the Arctic. *Reg. Environ. Change*, **19**(4), 1217–1223, doi:10.1007/s10113-019-01478-8.
- Huntington, H.P., et al., 2015: Vessels, risks, and rules: planning for safe shipping in Bering Strait. *Mar. Policy*, **51**, 119–127, doi:10.1016/j.marpol.2014.07.027.
- Huntington, H.P., et al., 2020: Evidence suggests potential transformation of the Pacific Arctic ecosystem is underway. *Nat. Clim. Change*, **10**(4), 342–348, doi:10.1038/s41558-020-0695-2.
- Huntington, H.P., L.T. Quakenbush and M. Nelson, 2016: Effects of changing sea ice on marine mammals and subsistence hunters in northern Alaska from traditional knowledge interviews. *Biol. Lett.*, **12**(8), 20160198, doi:10.1098/rsbl.2016.0198.
- Huntington, H.P., et al., 2021: Societal implications of a changing Arctic Ocean. *Ambio*, doi:10.1007/s13280-021-01601-2.
- IAATO, 2021: *Information and resources, International Association of Antarctic Tour Operators*. <https://iaato.org/information-resources/>. Accessed August 2021.
- Inuit Circumpolar Council, 2017: *People of the ice bridge: the future of the Pikialasorsuaq*. <http://pikialasorsuaq.org/en/Resources/Reports>. Accessed August 2021.
- Inuit Circumpolar Council Alaska, 2020: *Food Sovereignty and Self-Governance: Inuit Role in Managing Arctic Marine Resources*. Anchorage, AK, <https://www.inuitcircumpolar.com/project/food-sovereignty-and-self-governance>

- inuit-role-in-managing-arctic-marine-resources/ . (144 pp). Accessed August 2021.
- Inuit Circumpolar Council, 2021: *Atlas of Community-Based Monitoring in a Changing Arctic, Atlas of Community-Based Monitoring & Indigenous Knowledge in a Changing Arctic*. <https://arcticcbm.org/index.html>. Accessed August 2021.
- IPCC, 2014: *Climate Change 2014: Impacts, Adaptation, and Vulnerability. Part B: Regional Aspects. Contribution of Working Group II to the Fifth Assessment Report of the Intergovernmental Panel on Climate Change* [Barros, V. R., C. B. Field, D. J. Dokken, M. D. Mastrandrea, K. J. Mach, T. E. Bilir, M. Chatterjee, K. L. Ebi, Y. O. Estrada, R. C. Genova, B. Girma, E. S. Kissel, A. N. Levy, S. MacCracken, P. R. Mastrandrea and L. L. White (eds.)]. Cambridge University Press, Cambridge, UK and New York, NY, USA, ISBN 978-1107058163. 688 pp.
- IPCC, 2019: *IPCC Special Report on the Ocean and Cryosphere in a Changing Climate* [Pörtner, H.-O., D. C. Roberts, V. Masson-Delmotte, P. Zhai, M. Tignor, E. Poloczanska, K. Mintenbeck, A. Alegria, M. Nicolai, A. Okem, J. Petzold, B. Rama and N. M. Weyer (eds.)]. Cambridge University Press, Cambridge, UK and New York, NY, USA, pp. 73–129. <https://doi.org/10.1017/9781009157964.003>.
- IPCC, 2021: *Climate Change 2021: The Physical Science Basis. Contribution of Working Group I to the Sixth Assessment Report of the Intergovernmental Panel on Climate Change* [Masson-Delmotte, V., P. Zhai, A. Pirani, S. L. Connors, C. Péan, S. Berger, N. Caud, Y. Chen, L. Goldfarb, M. I. Gomis, M. Huang, K. Keitzell, E. Lonnoy, J. B. R. Matthews, T. K. Maycock, T. Waterfield, O. Yelekçi, R. Yu and B. Zhou (eds.)]. Press, C. U. Available at: <https://www.ipcc.ch/report/ar6/wg1/#FullReport>.
- Iranzadeh, M., J. Liu, B. Ahmadi and D. Chen, 2020: The dangers of Arctic zombie wildfires. *Science*, **369**(6508), 1171.1172-1171, doi:10.1126/science.abe1739.
- Irrgang, A., et al., 2019: Impacts of past and future coastal changes on the Yukon coast - threats for cultural sites, infrastructure and travel routes. *Arct. Sci.*, **5**(2), 107–126, doi:10.1139/as-2017-0041.
- ITK, 2019: *National Inuit Climate Change Strategy*. Inuit Tapiriit Kanatami, [https://www.itk.ca/wp-content/uploads/2019/06/ITK\\_Climate-Change-Strategy\\_English.pdf](https://www.itk.ca/wp-content/uploads/2019/06/ITK_Climate-Change-Strategy_English.pdf) . (48 pp). Accessed August 2021.
- Iturbide, M., et al., 2021: *Repository supporting the implementation of FAIR principles in the IPCC-WG1 Atlas, Zenodo*. <https://github.com/IPCC-WG1/Atlas>. Accessed August 2021.
- Jaakkola, J.J.K., S. Juntunen and K. Näkkäläjärvi, 2018: The holistic effects of climate change on the culture, well-being, and health of the Saami, the only indigenous people in the European Union. *Curr. Envir. Health Rep.*, **5**(4), 401–417, doi:10.1007/s40572-018-0211-2.
- Jacobsen, R.B., R.B. Hedeholm, D. Robert and L. Wheeland, 2018: Sustainable Fisheries. In: *Adaptation Actions for a Changing Arctic: Perspectives from the Baffin Bay/Davis Strait Region*. Arctic Monitoring and Assessment Programme (AMAP), Oslo, Norway, pp. 163–176. ISBN 978-8279711056.
- Jenouvrier, S., et al., 2021: The call of the emperor penguin: legal responses to species threatened by climate change. *Glob. Change Biol.*, **n/a**(n/a), doi:10.1111/gcb.15806.
- Jenouvrier, S., et al., 2020: The Paris Agreement objectives will likely halt future declines of emperor penguins. *Glob. Change Biol.*, **26**(3), 1170–1184, doi:10.1111/gcb.14864.
- Jensen, A.M., 2020: Critical information for the study of ecodynamics and socio-natural systems: rescuing endangered heritage and data from Arctic Alaskan coastal sites. *Quat. Int.*, **549**, 227–238, doi:10.1016/j.quaint.2019.05.001.
- Johnson, A.C. and A.E. Derocher, 2020: Variation in habitat use of Beaufort Sea polar bears. *Polar Biol.*, **43**(9), 1247–1260, doi:10.1007/s00300-020-02705-3.
- Johnston, M., J. Dawson, E. De Souza and E.J. Stewart, 2017: Management challenges for the fastest growing marine shipping sector in Arctic Canada: pleasure crafts. *Polar Rec.*, **53**(1), 67–78, doi:10.1017/S0032247416000565.
- Jones, M.C., et al., 2020: High sensitivity of Bering Sea winter sea ice to winter insolation and carbon dioxide over the last 5500 years. *Sci. Adv.*, **6**(36), eaaz9588, doi:10.1126/sciadv.aaz9588.
- Jones, T., et al., 2019: Unusual mortality of Tufted puffins (*Fratercula cirrhata*) in the eastern Bering Sea. *PLoS ONE*, **14**(5), e216532, doi:10.1371/journal.pone.0216532.
- Jørgensen, L.L., et al., 2019: Impact of multiple stressors on sea bed fauna in a warming Arctic. *Mar. Ecol. Prog. Ser.*, **608**, 1–12, doi:10.3354/meps12803.
- Jorgenson, M., 2007: *Rebuilding Native Nations: Strategies for Governance and Development*. The University of Arizona Press, USA, ISBN 978-0816524235.
- Kahru, M., Z. Lee and B.G. Mitchell, 2017: Contemporaneous disequilibrium of bio-optical properties in the Southern Ocean. *Geophys. Res. Lett.*, **44**(6), 2835–2842, doi:10.1002/2016GL072453.
- Karp, M.A., et al., 2019: Accounting for shifting distributions and changing productivity in the development of scientific advice for fishery management. *ICES J. Mar. Sci.*, doi:10.1093/icesjms/fsz048.
- Kasperski, S. and D.S. Holland, 2013: Income diversification and risk for fishermen. *Proc. Natl. Acad. Sci.*, **110**(6), 2076–2081, doi:10.1073/pnas.1212278110.
- Kawaguchi, S., et al., 2013: Risk maps for Antarctic krill under projected Southern Ocean acidification. *Nat. Clim. Change*, **3**(9), 843–847, doi:10.1038/nclimate1937.
- Kearney, K., et al., 2020: A coupled pelagic–benthic–sympagic biogeochemical model for the Bering Sea: documentation and validation of the BESTNPZ model (v2019.08.23) within a high-resolution regional ocean model. *Geosci. Model Dev.*, **13**(2), 597–650, doi:10.5194/gmd-13-597-2020.
- Kelman, I. and M.W. Næss, 2019: Climate change and migration for Scandinavian Saami: a review of possible impacts. *Climate*, **7**(4), doi:10.3390/cli7040047.
- Keogan, K., et al., 2018: Global phenological insensitivity to shifting ocean temperatures among seabirds. *Nat. Clim. Change*, **8**(4), 313–318, doi:10.1038/s41558-018-0115-z.
- Kharouba, H.M. and E.M. Wolkovich, 2020: Disconnects between ecological theory and data in phenological mismatch research. *Nat. Clim. Change*, **10**(5), 406–415, doi:10.1038/s41558-020-0752-x.
- Khon, V.C., I.I. Mokhov and V.A. Semenov, 2017: Transit navigation through Northern Sea Route from satellite data and CMIP5 simulations. *Environ. Res. Lett.*, **12**, 24010, doi:10.1088/1748-9326/aa5841.
- Kiani, S., et al., 2018: Effects of recent temperature variability and warming on the Oulu-Hailuoto ice road season in the northern Baltic Sea. *Cold Reg. Sci. Technol.*, **151**, 1–8, doi:10.1016/j.coldregions.2018.02.010.
- Kim, B.F., et al., 2020: Country-specific dietary shifts to mitigate climate and water crises. *Glob. Environ. Change*, **62**, 101926, doi:10.1016/j.gloenvcha.2019.05.010.
- Kim, D., et al., 2018: Passive warming effect on soil microbial community and humic substance degradation in maritime Antarctic region. *J. Basic Microbiol.*, **58**(6), 513–522, doi:10.1002/jobm.201700470.
- Kimmel, D.G., L.B. Eisner, M.T. Wilson and J.T. Duffy-Anderson, 2018: Copepod dynamics across warm and cold periods in the eastern Bering Sea: implications for walleye pollock (*Gadus chalcogrammus*) and the Oscillating Control Hypothesis. *Fish. Oceanogr.*, **27**(2), 143–158, doi:10.1111/fog.12241.
- King, M., et al., 2018: Northward shift of the agricultural climate zone under 21st-century global climate change. *Sci. Rep.*, **8**(1), 7904, doi:10.1038/s41598-018-26321-8.
- Klein, E.S., et al., 2018: Impacts of rising sea temperature on krill increase risks for predators in the Scotia Sea. *PLoS ONE*, **13**(1), e191011, doi:10.1371/journal.pone.0191011.
- Knies, J., et al., 2014: The emergence of modern sea ice cover in the Arctic Ocean. *Nat. Commun.*, **5**(1), 5608, doi:10.1038/ncomms6608.
- Knox, M.A., et al., 2016: Impact of diurnal freeze-thaw cycles on the soil nematode *Scottinema lindsayae* in Taylor Valley, Antarctica. *Polar Biol.*, **39**(4), 583–592, doi:10.1007/s00300-015-1809-6.
- Kochtubajda, B., C. Mooney and R. Stewart, 2017: Characteristics, atmospheric drivers and occurrence patterns of freezing precipitation and ice pellets over

- the Prairie Provinces and Arctic Territories of Canada: 1964–2005. *Atmos. Res.*, **191**, 115–127, doi:10.1016/j.atmosres.2017.03.005.
- Koivurova, T., et al., 2015: Legal protection of Sami traditional livelihoods from the adverse impacts of mining: a comparison of the level of protection enjoyed by Sami in their four home states. *Arct. Rev.*, **6**(1), doi:10.17585/arctic.v6.76.
- Kowalczewski, E. and J. Klein, 2018: Sámi youth health, the role of climate change, and unique health-seeking behaviour. *Int. J. Circumpolar Health*, **77**(1), 1454785, doi:10.1080/22423982.2018.1454785.
- Krause-Jensen, D., et al., 2020: Imprint of climate change on pan-Arctic marine vegetation. *Front. Mar. Sci.*, **7**, 1129, doi:10.3389/fmars.2020.617324.
- Ksenofontov, S., N. Backhaus and G. Schaepman-Strub, 2017: 'To fish or not to fish?': fishing communities of Arctic Yakutia in the face of environmental change and political transformations. *Polar Rec.*, **53**(3), 289–303, doi:10.1017/S0032247417000134.
- Kwiatkowski, L., et al., 2020: Twenty-first century ocean warming, acidification, deoxygenation, and upper-ocean nutrient and primary production decline from CMIP6 model projections. *Biogeosciences*, **17**(13), 3439–3470, doi:10.5194/bg-17-3439-2020.
- Kwok, R., 2018: Arctic sea ice thickness, volume, and multiyear ice coverage: losses and coupled variability (1958–2018). *Environ. Res. Lett.*, **13**(10), 105005, doi:10.1088/1748-9326/aae3ec.
- Labbé, J., J.D. Ford, M. Araos and M. Flynn, 2017: The government-led climate change adaptation landscape in Nunavut, Canada. *Environ. Rev.*, **25**(1), 12–25, doi:10.1139/er-2016-0032.
- Lader, R., J.E. Walsh, U.S. Bhatt and P.A. Bieniek, 2018: Agro-climate projections for a warming Alaska. *Earth Interact.*, **22**(18), 1–24, doi:10.1175/EI-D-17-0036.1.
- Lannuzel, D., et al., 2020: The future of Arctic sea-ice biogeochemistry and ice-associated ecosystems. *Nat. Clim. Change*, **10**(11), 983–992, doi:10.1038/s41558-020-00940-4.
- Lantz, T.C., et al., 2020: Mapping exposure to flooding in three coastal communities on the north slope of Alaska using airborne LiDAR. *Coast. Manag.*, **48**(2), 96–117, doi:10.1080/08920753.2020.1732798.
- Larsen, J.N. and A.N. Petrov, 2020: The Economy of the Arctic. In: *The Palgrave Handbook of Arctic Policy and Politics* [Coates, K.S. and C. Holroyd(eds.)]. Springer International Publishing, Cham, pp. 79–95. ISBN 978-3030205577.
- Laurel, B.J., M. Spencer, P. Iseri and L.A. Copeman, 2016: Temperature-dependent growth and behavior of juvenile Arctic cod (*Boreogadus saida*) and co-occurring North Pacific gadids. *Polar Biol.*, **39**(6), 1127–1135, doi:10.1007/s00300-015-1761-5.
- Lauta, K.C., M.T. Vendelø, B.R. Sørensen and R. Dahlberg, 2018: Conceptualizing cold disasters: disaster risk governance at the Arctic edge. *Int. J. Disaster Risk Reduct.*, **31**, 1276–1282, doi:10.1016/j.ijdr.2017.12.011.
- Lee, J.-Y., et al., 2021: Future Global Climate: Scenario-Based Projections and Near-Term Information. In: *Climate Change 2021: The Physical Science Basis. Contribution of Working Group I to the Sixth Assessment Report of the Intergovernmental Panel on Climate Change*. [Masson-Delmotte, V., P. Zhai, A. Pirani, S. L. Connors, C. Péan, S. Berger, N. Caud, Y. Chen, L. Goldfarb, M. I. Gomis, M. Huang, K. Leitzell, E. Lonnoy, J. B. R. Matthews, T. K. Maycock, T. Waterfield, O. Yelekçi, R. Yu and B. Zhou (eds.)](Press, C. U.).
- Lee, K.C., et al., 2018: Stochastic and deterministic effects of a moisture gradient on soil microbial communities in the McMurdo Dry Valleys of Antarctica. *Front. Microbiol.*, **9**(2619), doi:10.3389/fmicb.2018.02619.
- Lemma, D.S., F.J. Warren, T.S. James and C.S.L. Mercer Clarke, 2016: *Canada's Marine Coasts in a Changing Climate*. Natural Resources Canada, Ottawa, ON, [https://www.nrcan.gc.ca/sites/www.nrcan.gc.ca/files/earthsciences/files/pdf/NRCAN\\_fullBook%20%20accessible.pdf](https://www.nrcan.gc.ca/sites/www.nrcan.gc.ca/files/earthsciences/files/pdf/NRCAN_fullBook%20%20accessible.pdf). (274 pp). Accessed August 2021.
- Li, X., N. Otsuka and L.W. Brigham, 2020: Spatial and temporal variations of recent shipping along the Northern Sea Route. *Polar Sci.*, 100569, doi:10.1016/j.polar.2020.100569.
- Lin, Y., et al., 2021: Decline in plankton diversity and carbon flux with reduced sea ice extent along the Western Antarctic Peninsula. *Nat. Commun.*, **12**(1), 4948, doi:10.1038/s41467-021-25235-w.
- Liskova, E.A., et al., 2021: Reindeer anthrax in the Russian Arctic, 2016: climatic determinants of the outbreak and vaccination effectiveness. *Front. Vet. Sci.*, **8**, 486, doi:10.3389/fvets.2021.668420.
- Ljungström, G., T.J. Langbehn and C. Jørgensen, 2021: Light and energetics at seasonal extremes limit poleward range shifts. *Nat. Clim. Change*, **11**(6), 530–536, doi:10.1038/s41558-021-01045-2.
- Llort, J., M. Lévy, J.B. Sallée and A. Tagliabue, 2019: Nonmonotonic response of primary production and export to changes in mixed-layer depth in the Southern Ocean. *Geophys. Res. Lett.*, **46**(6), 3368–3377, doi:10.1029/2018GL081788.
- Lloyd's, 2012: *Arctic Opening: Opportunity and Risk in the High North*. Lloyd's, London, [https://www.lloyds.com/~media/Files/news-and-insight/360-risk-insight/arctic\\_risk\\_report\\_webview.pdf](https://www.lloyds.com/~media/Files/news-and-insight/360-risk-insight/arctic_risk_report_webview.pdf). (60 pp). Accessed August 2021.
- Loisel, J., et al., 2017: Peatland ecosystem processes in the Maritime Antarctic during warm climates. *Sci. Rep.*, **7**, 9, doi:10.1038/s41598-017-12479-0.
- Long, M., A.-K.S. Knudsen, H.S. Pedersen and E.C. Bonefeld-Jørgensen, 2015: Food intake and serum persistent organic pollutants in the Greenlandic pregnant women: the ACCEPT sub-study. *Sci. Total Environ.*, **529**, 198–212, doi:10.1016/j.scitotenv.2015.05.022.
- Lorenzo, C., et al., 2020: *Antarctica and the COVID-19 Pandemic: Taking a Social Sciences and Humanities Perspective*, Eco, USA, 116–119.
- Loring, P.A., S.C. Gerlach and H.J. Penn, 2016: "Community work" in a climate of adaptation: responding to change in rural Alaska. *Hum. Ecol.*, **44**(1), 119–128, doi:10.1007/s10745-015-9800-y.
- Loseto, L.L., et al., 2018: Beluga whales (*Delphinapterus leucas*), environmental change and marine protected areas in the Western Canadian Arctic. *Estuar. Coast. Shelf Sci.*, **212**(April), 128–137, doi:10.1016/j.ecss.2018.05.026.
- Lotze, H.K., et al., 2018: Ensemble projections of global ocean animal biomass with climate change. *bioRxiv*, **467175**, doi:10.1101/467175.
- Lovejoy, C., et al., 2017: Plankton. In: *State of the Arctic Marine Biodiversity Report* [Barry, T., C. Price, M. Olsen, T. Christensen and M. Frederiksen(eds.)]. Council of Arctic Flora and Fauna (CAFF) International Secretariat, Akureyri, Iceland, pp. 63–80.
- Lowther, A.D., A. Fisk, K.M. Kovacs and C. Lydersen, 2017: Interdecadal changes in the marine food web along the west Spitsbergen coast detected in the stable isotope composition of ringed seal (*Pusa hispida*) whiskers. *Polar Biol.*, **40**(10), 2027–2033, doi:10.1007/s00300-017-2122-3.
- Lydersen, C., et al., 2017: Novel terrestrial haul-out behaviour by ringed seals (*Pusa hispida*) in Svalbard, in association with harbour seals (*Phoca vitulina*). *Polar Res.*, **36**(1), 1374124, doi:10.1080/17518369.2017.1374124.
- Lynham, J., et al., 2017: Costly stakeholder participation creates inertia in marine ecosystems. *Mar. Policy*, **76**, 122–129, doi:10.1016/j.marpol.2016.11.011.
- Lyons, O., 2020: *Value Change for Survival*. American Indian Institute, [https://www.twocircles.org/files/pdf/Value\\_Change\\_for\\_Survival.pdf](https://www.twocircles.org/files/pdf/Value_Change_for_Survival.pdf). (1 pp). Accessed August 2021.
- Macaya, E.C., F. Tala, I. A. Hinojosa and E. Rothäusler, 2020: Detached Seaweeds as Important Dispersal Agents Across the Southern Ocean. In: *Antarctic Seaweeds* [Gómez, I. and P. Huovinen(eds.)]. Springer, pp. 59–81. ISBN 978-3030394486.
- Maduna, S.N., et al., 2021: Sea ice reduction drives genetic differentiation among Barents Sea polar bears. *Proc. R. Soc. B*, **288**(1958), 20211741, doi:10.1098/rspb.2021.1741.
- Maekakuchi, M., et al., 2020: Abundance, horizontal and vertical distribution of epipelagic ctenophores and scyphomedusae in the northern Bering Sea in summer 2017 and 2018: Quantification by underwater video imaging analysis. *Deep Sea Res. Part II Top. Stud. Oceanogr.*, **181–182**, 104818, doi:10.1016/j.dsr2.2020.104818.
- Marino, E. and H. Lazrus, 2015: Migration or forced displacement? The complex choices of climate change and disaster migrants in Shishmaref, Alaska and Nanumea, Tuvalu. *Hum. Organ.*, **74**(4), 341–350, doi:10.17730/0018-7259-74.4.341.

- Markon, C., et al., 2018: Alaska. In: *Impacts, Risks, and Adaptation in the United States: Fourth National Climate Assessment* [Reidmiller, D.R., C.W. Avery, D.R. Easterling, K.E. Kunze, K.L.M. Lewis, T.K. Maycock and B.C. Stewart(eds.)] Vol. II, U.S. Global Change Research Program, Washington D.C., pp. 1185–1241.
- Marsh, J.M. and F.J. Mueter, 2020: Influences of temperature, predators, and competitors on polar cod (*Boreogadus saida*) at the southern margin of their distribution. *Polar Biol.*, **43**(8), 995–1014, doi:10.1007/s00300-019-02575-4.
- Marshall, K.N., et al., 2019: Inclusion of ecosystem information in US fish stock assessments suggests progress toward ecosystem-based fisheries management. *ICES J. Mar. Sci.*, **76**(1), 1–9, doi:10.1093/icesjms/fsy152.
- Masina, S., et al., 2019: Weather, environmental conditions, and waterborne *Giardia* and *Cryptosporidium* in Iqaluit, Nunavut. *J. Water Health*, **17**(1), 84–97, doi:10.2166/wh.2018.323.
- McCormack, S.A., G. Griffith, S.L. Hill, et al., 2021. Southern Ocean food web modelling: progress, prognoses, and future priorities for research and policy makers. *Front. Ecol. Evol.* 9:624763. <https://doi.org/10.3389/fevo.2021.624763>.
- McCormack, S.A., et al., 2021: Decades of dietary data demonstrate regional food web structures in the Southern Ocean. *Ecol. Evol.*, **11**(1), 227–241, doi:10.1002/ece3.7017.
- Meire, L., et al., 2017: Marine-terminating glaciers sustain high productivity in Greenland fjords. *Glob. Change Biol.*, **23**(12), 5344–5357, doi:10.1111/gcb.13801.
- Melbourne-Thomas, J., et al., 2021: Poleward bound: adapting to climate-driven species redistribution. *Rev. Fish Biol. Fish.*, doi:10.1007/s11160-021-09641-3.
- Melbourne-Thomas, J., et al., 2016: Under ice habitats for Antarctic krill larvae: Could less mean more under climate warming? *Geophys. Res. Lett.*, **43**(19), 322–310, doi:10.1002/2016GL070846.
- Melia, N., K. Haines and E. Hawkins, 2016: Sea ice decline and 21st century trans-Arctic shipping routes. *Geophys. Res. Lett.*, **43**(18), 9720–9728, doi:10.1002/2016GL069315.
- Melvin, A.M., et al., 2017: Climate change damages to Alaska public infrastructure and the economics of proactive adaptation. *Proc. Natl. Acad. Sci.*, **114**(2), E122, doi:10.1073/pnas.1611056113.
- Mendenhall, E., et al., 2020: Climate change increases the risk of fisheries conflict. *Mar. Policy*, **117**, 103954, doi:10.1016/j.marpol.2020.103954.
- Meredith, M., et al., 2019: Polar Regions. In: *IPCC Special Report on the Ocean and Cryosphere in a Changing Climate* [Pörtner, H.-O., D. C. Roberts, V. Masson-Delmotte, P. Zhai, M. Tignor, E. Poloczanska, K. Mintenbeck, A. Alegria, M. Nicolai, A. Okem, J. Petzold, B. Rama and N. M. Weyer (eds.)], pp. 118.
- Meyer, B., et al., 2020: Successful ecosystem-based management of Antarctic krill should address uncertainties in krill recruitment, behaviour and ecological adaptation. *Commun. Earth Environ.*, **1**(1), 28, doi:10.1038/s43247-020-00026-1.
- Middleton, J., et al., 2020a: “We’re people of the snow:” weather, climate change, and Inuit mental wellness. *Soc. Sci. Med.*, **262**, 113137, doi:10.1016/j.socscimed.2020.113137.
- Middleton, J., et al., 2020b: Indigenous mental health in a changing climate: a systematic scoping review of the global literature. *Environ. Res. Lett.*, **15**(5), 53001, doi:10.1088/1748-9326/ab68a9.
- Minor, K., et al., 2019: *Greenlandic Perspectives on Climate Change 2018-2019 Results from a National Survey*. Kraks Fond Institute for Urban Research, University of Greenland and University of Copenhagen, [https://papers.ssrn.com/sol3/papers.cfm?abstract\\_id=3667214](https://papers.ssrn.com/sol3/papers.cfm?abstract_id=3667214). (101 pp). Accessed August 2021.
- Moerlein, K.J. and C. Carothers, 2012: Total environment of change: impacts of climate change and social transitions on subsistence fisheries in northwest Alaska. *Ecol. Soc.*, **17**(1), doi:10.5751/ES-04543-170110.
- Møller, E.F. and T.G. Nielsen, 2020: Borealization of Arctic zooplankton—smaller and less fat zooplankton species in Disko Bay, Western Greenland. *Limnol. Oceanogr.*, **65**(6), 1175–1188, doi:10.1002/lno.11380.
- Moore, J.K., et al., 2018: Sustained climate warming drives declining marine biological productivity. *Science*, **359**(6380), 1139, doi:10.1126/science.aao6379.
- Mørkøre, T., et al., 2020: Dietary inclusion of Antarctic krill meal during the finishing feed period improves health and fillet quality of Atlantic salmon (*Salmo salar* L.). *Br. J. Nutr.*, **124**(4), 418–431, doi:10.1017/S0007114520001282.
- Morley, J.W., et al., 2018: Projecting shifts in thermal habitat for 686 species on the North American continental shelf. *PLoS ONE*, **13**(5), e196127, doi:10.1371/journal.pone.0196127.
- Morley, S.A., et al., 2020: Global drivers on Southern Ocean ecosystems: changing physical environments and anthropogenic pressures in an earth system. *Front. Mar. Sci.*, **7**, 1097, doi:10.3389/fmars.2020.547188.
- Morley, S.A., D.K.A. Barnes and M.J. Dunn, 2019: Predicting which species succeed in climate-forced polar seas. *Front. Mar. Sci.*, **5**(507), 1–13, doi:10.3389/fmars.2018.00507.
- Mudryk, L., et al., 2021: Impact of 1, 2, and 4°C of global warming on ship navigation in the Canadian Arctic. *Nat. Clim. Change*, doi:10.1038/s41558-021-01087-6.
- Mueter, F., et al., 2020: Arctic gadids in a rapidly changing environment. *Polar Biol.*, **43**(8), 945–949, doi:10.1007/s00300-020-02696-1.
- Mumby, P.J., et al., 2017: Avoiding a crisis of motivation for ocean management under global environmental change. *Glob Change Biol.*, **23**(11), 4483–4496, doi:10.1111/gcb.13698.
- Murphy, E.J., et al., 2021: Global connectivity of Southern Ocean ecosystems. *Front. Ecol. Evol.*, **9**, 454, doi:10.3389/fevo.2021.624451.
- Mustonen, K., T. Mustonen and J. Kirillov, 2018a: *Traditional Knowledge of Northern Waters*. Cooperative, Finland. 39 pp.
- Mustonen, T. and P. Feodoroff, 2020: What is a River? Cross-disciplinary and Indigenous Assessment. In: *Indigenous Wellbeing and Enterprise: Self-Determination and Sustainable Economic Development* [Colbourne, R. and R.B. Anderson(eds.)]. Routledge, New York. ISBN 978-0367349639.
- Mustonen, T., et al., 2018b: *Deepening Voices - eXchanging Knowledge of Monitoring Practices between Finland and Greenland*. Snowchange, [https://www.researchgate.net/publication/322753987\\_Deepening\\_Voices-eXchanging\\_Knowledge\\_of\\_Monitoring\\_Practices\\_between\\_Finland\\_and\\_Greenland](https://www.researchgate.net/publication/322753987_Deepening_Voices-eXchanging_Knowledge_of_Monitoring_Practices_between_Finland_and_Greenland). (51 pp). Accessed August 2021.
- Mustonen, T. and N. Huusari, 2020: How to know about waters? Finnish traditional knowledge related to waters and implications for management reforms. *Rev. Fish Biol. Fish.*, **30**(4), 699–718, doi:10.1007/s11160-020-09619-7.
- Mustonen, T. and K. Mustonen, 2016: *Life in the Cyclic World: A Compendium of Traditional Knowledge from the Eurasian North*. Snowchange Cooperative, Cooperative, S., <http://www.snowchange.org/2016/05/life-in-the-cyclic-world-report-released-traditional-knowledge-compendium-from-eurasia/>. (133 pp). Accessed August 2021.
- Mustonen, T., K. Mustonen, J. Kirillov, et al., 2021: Community-based monitoring in the Ponoy River, Kola Peninsula (Russia): reflections on Atlantic salmon, pink salmon, northern pike and weather/climate change. *Polar Biol.*, **44**, 173–194, doi:10.1007/s00300-020-02790-4.
- Mustonen, T. and V. Shadrin, 2021: The river Alazeya: shifting socio-ecological systems connected to a northeastern Siberian river. *Arctic*, **74**(1), doi:10.14430/arctic72238.
- Mustonen, T. and B. Van Dam, 2021: Climate change and Unalakleet: a deep analysis. *Sustainability*, **13**(17), doi:10.3390/su13179971.
- Myers, S.S., et al., 2017: Climate change and global food systems: potential impacts on food security and undernutrition. *Annu. Rev. Public Health*, **38**(1), 259–277, doi:10.1146/annurev-publhealth-031816-044356.
- Natcher, D., et al., 2019: *The Arctic as a Food Producing Region*. Arctic Council’s Sustainable Development Working Group, <https://nofima.no/wp-content/uploads/2017/05/AFPR-Final-Report.pdf>. (21 pp). Accessed August 2021.



- Pinsky, M.L., et al., 2018: Preparing ocean governance for species on the move. *Science*, **360**(6394), 1189–1191, doi:10.1126/science.aat2360.
- Pirotta, V., et al., 2019: Consequences of global shipping traffic for marine giants. *Front. Ecol. Environ.*, **17**(1), 39–47, doi:10.1002/fee.1987.
- Píšková, A., et al., 2019: Late-Holocene palaeoenvironmental changes at Lake Esmeralda (Vega Island, Antarctic Peninsula) based on a multi-proxy analysis of laminated lake sediment. *Holocene*, 95968361983803, doi:10.1177/0959683619838033.
- Pizzolato, L., et al., 2016: The influence of declining sea ice on shipping activity in the Canadian Arctic. *Geophys. Res. Lett.*, **43**(12), 146–154, doi:10.1002/2016GL071489.
- Plum, C., H. Hillebrand and S. Moorthi, 2020: Krill vs salps: dominance shift from krill to salps is associated with higher dissolved N:P ratios. *Sci. Rep.*, **10**(1), 5911–5911, doi:10.1038/s41598-020-62829-8.
- Poore, J. and T. Nemecek, 2018: Reducing food's environmental impacts through producers and consumers. *Science*, **360**(6392), 987, doi:10.1126/science.aaq0216.
- Prather, H., et al., 2019: Species-specific effects of passive warming in an Antarctic moss system. *R. Soc. Open Sci.*, **6**, 190744, doi:10.1098/rsos.190744.
- Punt, A.E., et al., 2021: Evaluating the impact of climate and demographic variation on future prospects for fish stocks: an application for northern rock sole in Alaska. *Deep Sea Res. Part II Top. Stud. Oceanogr.*, **189–190**, 104951, doi:10.1016/j.dsr2.2021.104951.
- Punt, A.E., D. Poljak, M.G. Dalton and R.J. Foy, 2014: Evaluating the impact of ocean acidification on fishery yields and profits: the example of red king crab in Bristol Bay. *Ecol. Model.*, **285**, 39–53, doi:10.1016/j.ecolmodel.2014.04.017.
- QIA, 2019: *Tallurutiup Imanga National Marine Conservation Area Inuit Impact and Benefit Agreement: Canada's Largest Body of Protected Waters*. Qikiqtani Inuit Association (QIA), <https://www.qia.ca/what-we-do/parks-and-conservation-areas/>. Accessed August 2021.
- Radosavljevic, B., et al., 2016: Erosion and flooding—threats to coastal infrastructure in the Arctic: a case study from Herschel Island, Yukon Territory, Canada. *Estuaries Coasts*, **39**(4), 900–915, doi:10.1007/s12237-015-0046-0.
- Raheem, D., 2018: Food and nutrition security as a measure of resilience in the Barents region. *Urban Sci.*, **2**(3), 72, doi:10.3390/urbansci2030072.
- Ranasinghe, R., et al., 2021: *Climate Change Information for Regional Impact and for Risk Assessment* [Masson-Delmotte, V., P. Zhai, A. Pirani, S. L. Connors, C. Péan, S. Berger, N. Caud, Y. Chen, L. Goldfarb, M. I. Gomis, M. Huang, K. Leitzell, E. Lonnoy, J. B. R. Matthews, T. K. Maycock, T. Waterfield, O. Yelekçi, R. Yu and B. Zhou (eds.)]. Press, C. U.
- Randelhoff, A. and J.D. Guthrie, 2016: Regional patterns in current and future export production in the central Arctic Ocean quantified from nitrate fluxes. *Geophys. Res. Lett.*, **43**(16), 8600–8608, doi:10.1002/2016GL070252.
- Randelhoff, A., et al., 2020: Pan-Arctic Ocean primary production constrained by turbulent nitrate fluxes. *Front. Mar. Sci.*, **7**, 150, doi:10.3389/fmars.2020.00150.
- Ray, D.K., et al., 2019: Climate change has likely already affected global food production. *PLoS ONE*, **14**(5), e217148–e217148, doi:10.1371/journal.pone.0217148.
- Raymond-Yakoubian, J. and R. Daniel, 2018: An Indigenous approach to ocean planning and policy in the Bering Strait region of Alaska. *Mar. Policy*, **97**(September), 101–108, doi:10.1016/j.marpol.2018.08.028.
- Raymond-Yakoubian, J., B. Raymond-Yakoubian and C. Moncrieff, 2017: The incorporation of traditional knowledge into Alaska federal fisheries management. *Mar. Policy*, **78**, 132–142, doi:10.1016/j.marpol.2016.12.024.
- Ready, E. and E.A. Power, 2017: Why wage earners hunt: food sharing, social structure, and influence in an Arctic mixed economy. *Curr. Anthropol.*, **59**(1), 74–97, doi:10.1086/696018.
- Renaud, P.E., et al., 2018: Pelagic food-webs in a changing Arctic: a trait-based perspective suggests a mode of resilience. *ICES J. Mar. Sci.*, **75**(6), 1871–1881, doi:10.1093/icesjms/fsy063.
- Reum, J.C.P., et al., 2020: Ensemble projections of future climate change impacts on the eastern Bering Sea food web using a multispecies size spectrum model. *Front. Mar. Sci.*, **7**, 124, doi:10.3389/fmars.2020.00124.
- Ribeiro, S., et al., 2021: Vulnerability of the North Water ecosystem to climate change. *Nat. Commun.*, **12**(1), 4475, doi:10.1038/s41467-021-24742-0.
- Riedel, M., et al., 2017: Evidence for gas hydrate occurrences in the Canadian Arctic Beaufort Sea within permafrost-associated shelf and deep-water marine environments. *Mar. Pet. Geol.*, **81**, 66–78, doi:10.1016/j.marpetgeo.2016.12.027.
- Ristroph, E.B., 2017: When climate takes a village: legal pathways toward the relocation of Alaska native villages. *Clim. Law*, **7**(4), 259–289, doi:10.1163/18786561-00704003.
- Ritsem, R., J. Dawson, M. Jorgensen and B. Macdougall, 2015: “Steering our own ship?” an assessment of self-determination and self-governance for community development in Nunavut. *North. Rev.*, **41**(2015), 157–180, doi:10.22584/nr41.2015.007.
- Robards, M.D., et al., 2018: Understanding and adapting to observed changes in the Alaskan Arctic: actionable knowledge co-production with Alaska Native communities. *Deep Sea Res. Part II Top. Stud. Oceanogr.*, **152**, 203–213, doi:10.1016/j.dsr2.2018.02.008.
- Roberts, L., et al., 2021: Enabling enduring evidence-based policy for the Southern Ocean through cultural arts practices. *Front. Ecol. Evol.*, **9**, 284.
- Robinson, S.A., et al., 2018: Rapid change in East Antarctic terrestrial vegetation in response to regional drying. *Nat. Clim. Change*, **8**(10), 879, doi:10.1038/s41558-018-0282-0.
- Robinson, S.A., et al., 2020: The 2019/2020 summer of Antarctic heatwaves. *Glob. Change Biol.*, **26**(6), 3178–3180, doi:10.1111/gcb.15083.
- Rogers, A.D., et al., 2020: Antarctic futures: an assessment of climate-driven changes in ecosystem structure, function, and service provisioning in the Southern Ocean. *Annu. Rev. Mar. Sci.*, **12**(1), 87–120, doi:10.1146/annurev-marine-010419-011028.
- Romano, M.D., et al., 2020: Die-offs, reproductive failure, and changing at-sea abundance of murrelets in the Bering and Chukchi Seas in 2018. *Deep Sea Res. Part II Top. Stud. Oceanogr.*, **181–182**(104877), doi:10.1016/j.dsr2.2020.104877.
- Ropert-Coudert, Y., et al., 2018: Two recent massive breeding failures in an Adélie penguin colony call for the creation of a marine protected area in D'Urville Sea/Mertz. *Front. Mar. Sci.*, **5**, 264, doi:10.3389/fmars.2018.00264.
- Rosales, J., et al., 2021: Storm surge proxies in a data-poor landscape: a practical monitoring method for under-surveyed and -studied communities vulnerable to climate change. *Clim. Change*, **164**(1), 22, doi:10.1007/s10584-021-02995-4.
- Rosenheim, I.L., et al., 2019: Simulated ballast water accumulation along Arctic shipping routes. *Mar. Policy*, **103**, 9–18, doi:10.1016/j.marpol.2019.02.013.
- Royle, J. and H. Griffiths, 2015: Invited review: climate change impacts in polar regions: lessons from Antarctic moss bank archives. *Glob. Change Biol.*, **21**(3), 1041–1057, doi:10.1111/gcb.12774.
- Ruiz-Fernandez, J., M. Oliva and C. Garcia-Hernandez, 2017: Topographic and geomorphologic controls on the distribution of vegetation formations in Elephant Point (Livingston Island, Maritime Antarctica). *Sci. Total Environ.*, **587**, 340–349, doi:10.1016/j.scitotenv.2017.02.158.
- Ruscio, B.A., et al., 2015: One Health – a strategy for resilience in a changing arctic. *Int. J. Circumpolar Health*, **74**(1), 27913, doi:10.3402/ijch.v74.27913.
- Russell, D.E., A. Gunn and S. Kutz, 2018: *Migratory Tundra Caribou and Wild Reindeer*. Arctic Report Card, <https://arctic.noaa.gov/Report-Card/Report-Card-2018/ArtMID/7878/ArticleID/784/Migratory-Tundra-Caribou-and-Wild-Reindeer>. Accessed August 2021.
- Sachal, S.S., M. Deilgat and M. Speechley, 2019: Crypto climate Creep: The Movement of Tropical Infectious Disease to the Arctic. In: *Western Public Health Casebook* [Sibbald, S.L. and G. McKinley(eds.)]. Public Health Casebook Publishing, London, ON.
- Sadowsky, A., T. Mettler-Altmann and S. Ott, 2016: Metabolic response to desiccation stress in strains of green algal photobionts (*Trebouxia*) from

- two Antarctic lichens of southern habitats. *Phycologia*, **55**(6), 703–714, doi:10.2216/15-127.1.
- Sallée, J.-B., et al., 2021: Summertime increases in upper-ocean stratification and mixed-layer depth. *Nature*, **591**(7851), 592–598, doi:10.1038/s41586-021-03303-x.
- Samplonius, J.M., et al., 2021: Strengthening the evidence base for temperature-mediated phenological asynchrony and its impacts. *Nat. Ecol. Evol.*, **5**(2), 155–164, doi:10.1038/s41559-020-01357-0.
- Sawatzy, A., et al., 2020: “The best scientists are the people that’s out there”: Inuit-led integrated environment and health monitoring to respond to climate change in the Circumpolar North. *Clim. Change*, **160**(1), 45–66, doi:10.1007/s10584-019-02647-8.
- Schiaffino, M.R., et al., 2011: Bacterial community structure in a latitudinal gradient of lakes: the roles of spatial versus environmental factors. *Freshw. Biol.*, **56**(10), 1973–1991, doi:10.1111/j.1365-2427.2011.02628.x.
- Schipper, E.L.F., 2020: Maladaptation: when adaptation to climate change goes very wrong. *One Earth*, **3**(4), 409–414, doi:10.1016/j.oneear.2020.09.014.
- Schneider von Deimling, T., et al., 2021: Consequences of permafrost degradation for Arctic infrastructure – bridging the model gap between regional and engineering scales. *Cryosphere*, **15**(5), 2451–2471, doi:10.5194/tc-15-2451-2021.
- Schroeter, B., et al., 2017: Summer activity patterns for mosses and lichens in Maritime Antarctica. *Antarct. Sci.*, **29**(6), 517–530, doi:10.1017/s095410201700027x.
- Schrot, O.G., J.H. Christensen and H. Formayer, 2019: Greenland winter tourism in a changing climate. *J. Outdoor Recreat. Tour.*, **27**(June), doi:10.1016/j.jort.2019.100224.
- Seifert, M., B. Rost, S. Trimborn and J. Hauck, 2020: Meta-analysis of multiple driver effects on marine phytoplankton highlights modulating role of pCO<sub>2</sub>. *Glob. Change Biol.*, **26**(12), doi:10.1111/gcb.15341.
- Semiletov, I., et al., 2016: Acidification of East Siberian Arctic Shelf waters through addition of freshwater and terrestrial carbon. *Nat. Geosci.*, **9**(5), 361–365, doi:10.1038/ngeo2695.
- Serreze, M.C. and W.N. Meier, 2019: The Arctic’s sea ice cover: trends, variability, predictability, and comparisons to the Antarctic. *Ann. N.Y.Acad. Sci.*, **1436**(1), 36–53, doi:10.1111/nyas.13856.
- Shadrin, V., 2021: Siberian Indigenous Observations of Climate Change. In: *2021 Compendium of Indigenous Knowledge and Local Knowledge: Towards Inclusion of Indigenous Knowledge and Local Knowledge in Global Reports on Climate Change* [Mustonen, T., S.L. Harper, M. Rivera Ferre, J. Postigo, A. Ayanlade, T. Benjaminsen, R. Morgan and A. Okem(eds.)]. SnowChange Cooperative, Kontiolahti, Finland, pp. 1.
- Shijin, W., M. Yaqiong, Z. Xueyan and X. Jia, 2020: Polar tourism and environment change: opportunity, impact and adaptation. *Polar Sci.*, **25**, 100544, doi:10.1016/j.polar.2020.100544.
- Shiklomanov, N.I., D.A. Streletskiy, T.B. Swales and V.A. Kokorev, 2017: Climate change and stability of urban infrastructure in Russian permafrost regions: prognostic assessment based on GCM climate projections. *Geogr. Rev.*, **107**(1), 125–142, doi:10.1111/gere.12214.
- Shortlidge, E.E., et al., 2017: Passive warming reduces stress and shifts reproductive effort in the Antarctic moss, *Polytrichastrum alpinum*. *Ann. Bot.*, **119**(1), 27–38, doi:10.1093/aob/mcw201.
- Siddon, E.C., S.G. Zador and G.L. Hunt, 2020: Ecological responses to climate perturbations and minimal sea ice in the northern Bering Sea. *Deep Sea Res. Part II Top. Stud. Oceanogr.*, **181–182**, 104914, doi:10.1016/j.dsr2.2020.104914.
- Siegel, V., 2016: Biology and Ecology of Antarctic Krill. In: *Advances in Polar Ecology* [Siegel, V.(ed.)]. Springer, Switzerland. ISBN 978-3319292793 (421 pp). <https://doi.org/10.1007/978-3-319-29279-3>.
- SIKU, 2020: *The Indigenous Knowledge Social Network*. <https://siku.org/about>. Accessed August 2021.
- Silkov, V., et al., 2020: Interannual variability of *Emiliania huxleyi* blooms in the Barents Sea: in situ data 2014–2018. *Mar. Pollut. Bull.*, **158**, 111392, doi:10.1016/j.marpolbul.2020.111392.
- SIMP Community, 2020: Arctic sea ice in CMIP6. *Geophys. Res. Lett.*, **47**(10), e2019GL086749, doi:10.1029/2019GL086749.
- Simonee, N., et al., 2021: Sila qanuippa? (how’s the weather?): integrating Inuit Qaujijamatuqangit and environmental forecasting products to support travel safety around Pond Inlet, Nunavut in a changing climate. *Weather Clim. Soc.*, doi:10.1175/WCAS-D-20-0174.1.
- Slats, R., et al., 2019: *Voices from the front lines of a changing Bering Sea: an indigenous perspective for the 2019 arctic report card* [Richter-Menge, J., M. L. Druckenmiller and M. Jeffries (eds.)]. 88–99.
- Snook, J., et al., 2020: “We’re made criminals just to eat off the land”: colonial wildlife management and repercussions on Inuit well-being. *Sustainability*, **12**(19), doi:10.3390/su12198177.
- Solan, M., P. Archambault, P.E. Renaud and C. März, 2020: The changing Arctic Ocean: consequences for biological communities, biogeochemical processes and ecosystem functioning. *Philos. Trans. Royal Soc. A Math. Phys. Eng. Sci.*, **378**(2181), 20200266, doi:10.1098/rsta.2020.0266.
- Solomonsz, J., et al., 2021: Stakeholder engagement in decision making and pathways of influence for southern ocean ecosystem services. *Front. Mar. Sci.*, **8**, 541, doi:10.3389/fmars.2021.623733.
- Song, X.P., et al., 2018: Global land change from 1982 to 2016. *Nature*, **560**(7720), 639–643, doi:10.1038/s41586-018-0411-9.
- Southcott, C. and D. Natcher, 2018: Extractive industries and Indigenous subsistence economies: a complex and unresolved relationship. *Can. J. Dev. Stud. / Rev. Can. Études Dév.*, **39**(1), 137–154, doi:10.1080/02255189.2017.1400955.
- Spence, J., 2017: Is a melting arctic making the arctic council too cool? Exploring the limits to the effectiveness of a boundary organization. *Rev. Policy Res.*, **34**(6), 790–811, doi:10.1111/ropr.12257.
- Spencer, P.D., et al., 2019: Trait-based climate vulnerability assessments in data-rich systems: an application to eastern Bering Sea fish and invertebrate stocks. *Glob. Change Biol.*, **17**, doi:10.1111/gcb.14763.
- Spencer, P.D., et al., 2016: Modelling spatially dependent predation mortality of eastern Bering Sea walleye pollock, and its implications for stock dynamics under future climate scenarios. *ICES J. Mar. Sci.*, **73**(5), 1330–1342, doi:10.1093/icesjms/fsw040.
- Spies, I., et al., 2019: Genetic evidence of a northward range expansion in the eastern Bering Sea stock of Pacific cod. *Evol. Appl.*, doi:10.1111/EVA.12874.
- Springmann, M., H.C.J. Godfray, M. Rayner and P. Scarborough, 2016: Analysis and valuation of the health and climate change cobenefits of dietary change. *Proc. Natl. Acad. Sci.*, **113**(15), 4146, doi:10.1073/pnas.1523119113.
- Stabeno, P.J., et al., 2019: Distributed Biological Observatory Region 1: Physics, chemistry and plankton in the northern Bering Sea. *Deep Sea Res. Part II Top. Stud. Oceanogr.*, **162**, 8–21, doi:10.1016/j.dsr2.2018.11.006.
- Standards Council of Canada, 2020: *Building a Climate Resilient Future with Northern Standards*. <https://www.scc.ca/en/about-scc/publications/brochures/northern-infrastructure-standardization-initiative-brochure>. (3 pp). Accessed August 2021.
- Steiner, N.S., et al., 2019: Impacts of the changing ocean-sea ice system on the key forage fish Arctic cod (*Boreogadus Saida*) and subsistence fisheries in the western Canadian Arctic—evaluating linked climate, ecosystem and economic (CEE) models. *Front. Mar. Sci.*, **6**, 179, doi:10.3389/fmars.2019.00179.
- Stelling, J.M., Z.C. Yu, J. Loisel and D.W. Beilman, 2018: Peatbank response to late Holocene temperature and hydroclimate change in the western Antarctic Peninsula. *Quat. Sci. Rev.*, **188**, 77–89, doi:10.1016/j.quascirev.2017.10.033.
- Stephen, K., 2018: Societal impacts of a rapidly changing arctic. *Curr. Clim. Change Rep.*, **4**(3), 223–237, doi:10.1007/s40641-018-0106-1.
- Stephenson, S.R. and L.C. Smith, 2015: Influence of climate model variability on projected Arctic shipping futures. *Earth’s Future*, **3**(11), 331–343, doi:10.1002/2015EF000317.



- Stephenson, S.R., L.C. Smith, L.W. Brigham and J.A. Agnew, 2013: Projected 21st-century changes to Arctic marine access. *Clim. Change*, **118**(3), 885–899, doi:10.1007/s10584-012-0685-0.
- Stephenson, S.R., et al., 2018: Climatic responses to future trans-arctic shipping. *Geophys. Res. Lett.*, **45**(18), 9898–9908, doi:10.1029/2018GL078969.
- Stevenson, D.E. and R.R. Lauth, 2019: Bottom trawl surveys in the northern Bering Sea indicate recent shifts in the distribution of marine species. *Polar Biol.*, **42**(2), 407–421, doi:10.1007/s00300-018-2431-1.
- Stewart, E., et al., 2020: Characterizing polar mobilities to understand the role of weather, water, ice and climate (WWIC) information. *Polar Geogr.*, **43**, 2–3, doi:10.1080/1088937X.2019.1707319.
- Stram, D., et al., 2021: *Supporting climate-resilient fisheries through understanding climate change impacts and adaptation responses*. [https://www.npfmc.org/wp-content/PDFdocuments/membership/CCTF/ClimateChangeActionModFinalWorkplan\\_2021.pdf](https://www.npfmc.org/wp-content/PDFdocuments/membership/CCTF/ClimateChangeActionModFinalWorkplan_2021.pdf). Accessed March 2022. (23 pp).
- Streletskiy, D.A., et al., 2019: Assessment of climate change impacts on buildings, structures and infrastructure in the Russian regions on permafrost. *Environ. Res. Lett.*, **14**(2), doi:10.1088/1748-9326/aaf5e6.
- Subramaniam, R.C., S.P. Corney, K.M. Swadling and J. Melbourne-Thomas, 2020: Exploring ecosystem structure and function of the northern Kerguelen Plateau using a mass-balanced food web model. *Deep Sea Res. Part II Top. Stud. Oceanogr.*, **174**, 104787, doi:10.1016/j.dsr2.2020.104787.
- Sumaila, U.R., J. Palacios-Abrantes and W.W.L. Cheung, 2020: Climate change, shifting threat points, and the management of transboundary fish stocks. *Ecol. Soc.*, **25**(4), doi:10.5751/ES-11660-250440.
- Suprenand, P.M. and C.H. Ainsworth, 2017: Trophodynamic effects of climate change-induced alterations to primary production along the western Antarctic Peninsula. *Mar. Ecol. Prog. Ser.*, **569**, 37–54, doi:10.3354/meps12100.
- Suter, L., D. Streletskiy and N. Shiklomanov, 2019: Assessment of the cost of climate change impacts on critical infrastructure in the circumpolar Arctic. *Polar Geogr.*, **42**(4), 267–286, doi:10.1080/1088937X.2019.1686082.
- Sylvester, Z. T., M.C. Long and C.M. Brooks, 2021: Detecting climate signals in Southern Ocean krill growth habitat. *Front. Mar. Sci.*, **8**, 708, doi:10.3389/fmars.2021.669508.
- Tai, T.C., et al., 2019: Evaluating present and future potential of arctic fisheries in Canada. *Mar. Policy*, **108**(August), 103637–103637, doi:10.1016/j.marpol.2019.103637.
- Taylor, J.J., et al., 2020: Arctic terrestrial biodiversity status and trends: a synopsis of science supporting the CBMP State of Arctic Terrestrial Biodiversity Report. *Ambio*, **49**(3), 833–847, doi:10.1007/s13280-019-01303-w.
- Tedesco, L., M. Vichi and E. Scoccimarro, 2019: Sea-ice algal phenology in a warmer Arctic. *Sci. Adv.*, **5**(5), eaav4830, doi:10.1126/sciadv.aav4830.
- Tejnsner, P. and D. Veldhuis, 2018: Climate change as (dis)equilibrium: behavioral resilience in the Greenlandic Arctic. *Hum. Ecol.*, **46**(5), 701–715, doi:10.1007/s10745-018-0026-7.
- Thiault, L., et al., 2019: Escaping the perfect storm of simultaneous climate change impacts on agriculture and marine fisheries. *Sci. Adv.*, **5**(11), eaaw9976, doi:10.1126/sciadv.aaw9976.
- Thivierge, K., et al., 2016: Cryptosporidium hominis is a newly recognized pathogen in the Arctic region of Nunavik, Canada: molecular characterization of an outbreak. *PLoS Negl. Trop. Dis.*, **10**(4), e4534, doi:10.1371/journal.pntd.0004534.
- Thoinen, C., et al., 2015: Effect of acidification on an Arctic phytoplankton community from Disko Bay, West Greenland. *Mar. Ecol. Prog. Ser.*, **520**, 21–34, doi:10.3354/meps11123.
- Thompson, G.G., et al., 2020: *Assessment of the Pacific Cod Stock in the Eastern Bering Sea*. North Pacific Fishery Management Council, <https://apps-afsc.fisheries.noaa.gov/refm/docs/2020/EBSpod.pdf>. Date accessed: March 2022.
- Thor, P., et al., 2018: Contrasting physiological responses to future ocean acidification among Arctic copepod populations. *Glob. Change Biol.*, **24**(1), e365–e377, doi:10.1111/gcb.13870.
- Thorson, J.T., et al., 2020: Empirical orthogonal function regression: Linking population biology to spatial varying environmental conditions using climate projections. *Glob. Change Biol.*, **26**(8), 4638–4649, doi:10.1111/gcb.15149.
- Trathan, P.N., et al., 2020: The emperor penguin - vulnerable to projected rates of warming and sea ice loss. *Biol. Conserv.*, **241**, 108216, doi:10.1016/j.biocon.2019.108216.
- Trebilco, R., J. Melbourne-Thomas and A.J. Constable, 2020: The policy relevance of Southern Ocean food web structure: implications of food web change for fisheries, conservation and carbon sequestration. *Mar. Policy*, **115**, 103832, doi:10.1016/j.marpol.2020.103832.
- Trimborn, S., T. Brenneis, E. Sweet and B. Rost, 2013: Sensitivity of antarctic phytoplankton species to ocean acidification: growth, carbon acquisition, and species interaction. *Limnol. Oceanogr.*, **58**(3), 997–1007, doi:10.4319/lo.2013.58.3.0997.
- Tripathi, A., et al., 2016: Paradigms of climate change impacts on some major food sources of the world: a review on current knowledge and future prospects. *Agric. Ecosyst. Environ.*, **216**, 356–373, doi:10.1016/j.agee.2015.09.034.
- Troell, M., et al., 2017: Seafood from a changing Arctic. *Ambio*, **46**(3), 368–386, doi:10.1007/s13280-017-0954-2.
- Trofimenko, Y.V., G.I. Evgenev and E. V. Shashina, 2017: Functional loss risks of highways in permafrost areas due to climate change. *Procedia Eng.*, **189**, 258–264, doi:10.1016/j.proeng.2017.05.041.
- Tschaker, P., et al., 2019: One thousand ways to experience loss: a systematic analysis of climate-related intangible harm from around the world. *Glob. Environ. Change*, **55**, 58–72, doi:10.1016/j.gloenvcha.2018.11.006.
- Tsukerman, V., E. Goryachevskaya and S. Ivanov, 2019: Influence of innovative activities on economic development of the Russian Arctic. *IOP Conf. Ser. Earth Environ. Sci.*, **302**, 12109, doi:10.1088/1755-1315/302/1/012109.
- Turner, J., et al., 2020a: Antarctic temperature variability and change from station data. *Int. J. Climatol.*, **40**(6), 2986–3007, doi:10.1002/joc.6378.
- Turner, M.G., et al., 2020b: Climate change, ecosystems and abrupt change: science priorities. *Philos. Trans. Royal Soc. B Biol. Sci.*, **375**(1794), 20190105, doi:10.1098/rstb.2019.0105.
- U.S. Executive Order 13990, 2021: *Executive Order on Protecting Public Health and the Environment and Restoring Science to Tackle the Climate Crisis*. The White House, <https://www.whitehouse.gov/briefing-room/presidential-actions/2021/01/20/executive-order-protecting-public-health-and-environment-and-restoring-science-to-tackle-climate-crisis/>. Accessed August 2021.
- Uboni, A., B. Åhman and J. Moen, 2020: Can management buffer pasture loss and fragmentation for Sami reindeer herding in Sweden? *Pastoralism*, **10**(1), 23, doi:10.1186/s13570-020-00177-y.
- Unc, A., et al., 2021: Expansion of agriculture in northern cold-climate regions: a cross-sectoral perspective on opportunities and challenges. *Front. Sustain. Food Syst.*, **5**, 236.
- UNESCO, <http://www.unesco.org/new/en/natural-sciences/priority-areas/links/related-information/what-is-local-and-indigenous-knowledge#:~:text=For%20rural%20and%20indigenous%20peoples,social%20interactions%2C%20ritual%20and%20spirituality>. Accessed August 2021.
- United States Department of Agriculture, 2017: *Census of Agriculture State Profile: Alaska*. United States Department of Agriculture, (2 pp.). [https://www.nass.usda.gov/Publications/AgCensus/2017/Full\\_Report/Volume\\_1,\\_Chapter\\_1\\_State\\_Level/Alaska/akv1.pdf](https://www.nass.usda.gov/Publications/AgCensus/2017/Full_Report/Volume_1,_Chapter_1_State_Level/Alaska/akv1.pdf). Accessed: March 2022.
- van Luijk, N., J. Dawson, A. Cook and N.C. Swart, 2020: Analysis of heavy fuel oil use by ships operating in Canadian Arctic waters from 2010 to 2018. *FACETS*, **5**(1), 304–327, doi:10.1139/facets-2019-0067.
- Veytia, D., et al., 2020: Circumpolar projections of Antarctic krill growth potential. *Nat. Clim. Change*, **10**(6), 568–575, doi:10.1038/s41558-020-0758-4.

- Vihitakari, M., et al., 2018: Black-legged kittiwakes as messengers of Atlantification in the Arctic. *Sci. Rep.*, **8**(1), 1178, doi:10.1038/s41598-017-19118-8.
- Wang, X., et al., 2019: Persistent organic pollutants in the polar regions and the Tibetan Plateau: a review of current knowledge and future prospects. *Environ. Pollut.*, **248**, 191–208, doi:10.1016/j.envpol.2019.01.093.
- Wang, Z., J.A. Silberman and J.J. Corbett, 2021: Container vessels diversion pattern to trans-Arctic shipping routes and GHG emission abatement potential. *Marit. Policy Manag.*, **48**(4), 543–562, doi:10.1080/03088839.2020.1795288.
- Watson, J.T. and A.C. Haynie, 2018: Paths to resilience: the walleye pollock fleet uses multiple fishing strategies to buffer against environmental change in the Bering Sea. *Can. J. Fish. Aquat. Sci.*, **75**(11), 1977–1989, doi:10.1139/cjfas-2017-0315.
- Wege, M., L. Salas and M. LaRue, 2021: Ice matters: life-history strategies of two Antarctic seals dictate climate change eventualities in the Weddell Sea. *Glob. Change Biol.*, n/a(n/a), doi:10.1111/gcb.15828.
- Wei, T., et al., 2020: Projections of Arctic sea ice conditions and shipping routes in the twenty-first century using CMIP6 forcing scenarios. *Environ. Res. Lett.*, **15**(10), 104079, doi:10.1088/1748-9326/abb2c8.
- Westergaard-Nielsen, A., et al., 2015: Greenlandic sheep farming controlled by vegetation response today and at the end of the 21st Century. *Sci. Total Environ.*, **512–513**, 672–681, doi:10.1016/j.scitotenv.2015.01.039.
- Westley, K., T. Bell, M.A.P. Renouf and L. Tarasov, 2011: Impact assessment of current and future sea-level change on coastal archaeological resources—illustrated examples from northern Newfoundland. *J. Isl. Coast. Archaeol.*, **6**(3), 351–374, doi:10.1080/15564894.2010.520076.
- Weydmann, A.A.-O., W. Walczowski, J. Carstensen and S. Kwasniewski, 2018: Warming of Subarctic waters accelerates development of a key marine zooplankton *Calanus finmarchicus*. *Glob. Change Biol.*, **24**(1), 172–183, doi:10.1111/gcb.13864.
- Weymouth, R. and J. Hartz-Karp, 2019: Participation in planning and governance: closing the gap between satisfaction and expectation. *Sustain. Earth*, **2**(1), doi:10.1186/s42055-019-0012-y.
- White, E., C.J.M. Hoppe and B. Rost, 2020: The Arctic picoeukaryote *Micromonas pusilla* benefits from ocean acidification under constant and dynamic light. *Biogeosciences*, **17**(3), 635–647, doi:10.5194/bg-17-635-2020.
- Whitehouse, G.A., et al., 2021: Bottom-up impacts of forecasted climate change on the eastern Bering Sea food web. *Front. Mar. Sci.*, **8**, 20, doi:10.3389/fmars.2021.624301.
- Whyte, K., 2016: Is It Colonial déjà vu? Indigenous Peoples and Climate Injustice. In: *Humanities for the Environment: Integrating Knowledge, Forging New Constellations of Practice* [Adamson, J. and M. Davis(eds.)], 1st edn. Routledge, London, pp. 18. ISBN 978-1315642659.
- Whyte, K., 2017: Indigenous climate change studies: indigenizing futures, decolonizing the anthropocene. *Engl. Lang. Notes*, **55**(1), 153–162.
- Whyte, K., J.L. Talley and J.D. Gibson, 2019: Indigenous mobility traditions, colonialism, and the anthropocene. *Mobilities*, **14**(3), 319–335, doi:10.1080/17450101.2019.1611015.
- Wildcat, D.R., 2013: Introduction: climate change and indigenous peoples of the USA. *Clim. Change*, **120**(3), 509–515, doi:10.1007/s10584-013-0849-6.
- Wolf, K.K.E., C.J.M. Hoppe and B. Rost, 2018: Resilience by diversity: large intraspecific differences in climate change responses of an arctic diatom. *Limnol. Oceanogr.*, **63**(1), 397–411, doi:10.1002/lno.10639.
- Yoder, S., 2018: *Assessment of the Potential Health Impacts of Climate Change in Alaska* [McLaughlin, J., Castrodale, L. (ed.)]. State of Alaska Epidemiology Bulletin, Vol. 20. Alaska Section of Epidemiology, Anchorage, AK. 77 pp. Available at: <http://dhss.aslaks.gov/dph/Epi>.
- Youth Climate Report, 2019, *Inuit Youth at COP25 to Present Film "Happening to Us"*. <http://youthclimaterreport.org/uncategorized/inuityouth/>. Accessed August 2021.
- Yu, Z.C., D.W. Beilman and J. Loisel, 2016: Transformations of landscape and peat-forming ecosystems in response to late Holocene climate change in the western Antarctic Peninsula. *Geophys. Res. Lett.*, **43**(13), 7186–7195, doi:10.1002/2016gl069380.
- Zavaleta-Cortijo, C., et al., 2020: Climate change and COVID-19: reinforcing Indigenous food systems. *Lancet Planet. Health*, **4**(9), e381–e382, doi:10.1016/S2542-5196(20)30173-X.
- Zeng, Q., et al., 2020: The competitiveness of Arctic shipping over Suez Canal and China-Europe railway. *Transp. Policy*, **86**, 34–43, doi:10.1016/j.tranpol.2019.11.005.
- Zhang, Q., Z. Wan, B. Hemmings and F. Abbasov, 2019: Reducing black carbon emissions from Arctic shipping: solutions and policy implications. *J. Clean. Prod.*, **241**, 118261, doi:10.1016/j.jclepro.2019.118261.
- Zhang, Y., M. Yamamoto-Kawai and W.J. Williams, 2020: Two decades of ocean acidification in the surface waters of the Beaufort Gyre, Arctic Ocean: effects of sea ice melt and retreat from 1997–2016. *Geophys. Res. Lett.*, **47**(3), e60119, doi:10.1029/2019GL086421.
- Zheng, J. and J. Ianelli, 2018: *Saint Matthew Island Blue King Crab Stock Assessment 2018*. [https://www.npfmc.org/wp-content/PDFdocuments/resources/SAFE/CrabSAFE/2018/6-SMBKC\\_SAFE\\_2018.pdf](https://www.npfmc.org/wp-content/PDFdocuments/resources/SAFE/CrabSAFE/2018/6-SMBKC_SAFE_2018.pdf). Accessed: March 2022. (77 pp).
- Zhu, Z., et al., 2016: Greening of the Earth and its drivers. *Nat. Clim. Change*, **6**(8), 791–795, doi:10.1038/nclimate3004.