

# AMI STRATEGY:

## Timing & Teamwork

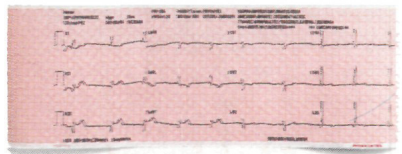

*Rapid identification and treatment* is the key factor identified by the National Heart Attack Alert Program in reducing the damage of acute myocardial infarction.

The LIFEPAK 11 diagnostic cardiac monitor gives identification a head start, putting transmittable 12 lead ECG capability in the field, a timesaving link in prehospital-hospital teamwork.

Field tough and easy-to-use, the LIFEPAK 11 monitor features interpretive 12 lead capability and utilizes cellular technology to allow you to transmit ECG and event data files to the emergency department before or during transport.

With diagnostic-quality data in hand, the hospital team can diagnose and direct further care of the patient during transport and prepare for the patient's arrival.

Developed expressly to aid in shortening time to treatment, the 11 features recognizable 12 lead format, expanded data collection and storage, multipurpose patient cable, and CODE SUMMARY™ critical event record.

The LIFEPAK 11 diagnostic cardiac monitor puts teamwork on the patient's side against AMI.

**I N T R O D U C I N G**

**PHYSIO CONTROL** **LIFEPAK® 11**  
diagnostic cardiac monitor

USA Customer Support Center 800.442.1142, USA Fax 206.867.4146,  
Corporate Headquarters 206.867.4000, International Fax 206.885.6507

© 1994 Physio-Control Corporation. PHYSIO-CONTROL and LIFEPAK are registered trademarks of Physio-Control Corporation. CODE SUMMARY is a trademark of Physio-Control Corporation.