



# THE BRITISH JOURNAL OF PSYCHIATRY

January 1992

Vol. 160

## Lecture

Psychological approaches to the management of memory impairments. *E. Miller*

## Annotation

A critical appraisal of X-linked bipolar illness. Evidence for the assumed mode of inheritance is lacking. *J. Hebebrand*

## Review Articles

The genetics of personality disorder. *P. McGuffin and A. Thapar*

The fragile-X syndrome. On the way to a behavioural phenotype. *J. Turk*

## Papers

Tacrine in Alzheimer's disease. Time course of changes in cognitive function and practice effects. *S. Eagger, N. Morant, R. Levy and B. Sahakian*

Psychodynamics and psychotherapy on an acute psychiatric ward. The story of an experimental unit. *M. Jackson and R. Cawley*

Spouse-aided therapy with agoraphobics. *P. M. G. Emmelkamp, R. van Dyck, M. Bitter, R. Heins, E. J. Onstein and B. Eisen*

A prospective study of panic and anxiety in agoraphobia with panic disorder. *M. Basoglu, I. M. Marks and S. Sengun*

Risk factors in schizophrenia. Season of birth, gender, and familial risk. *A. E. Pulver, K.-Y. Liang, C. Hendricks Brown, P. Wolyniec, J. McGrath, L. Adler, D. Tam, W. T. Carpenter and B. Childs*

Season of birth of siblings of schizophrenic patients. *A. E. Pulver, K.-Y. Liang, P. S. Wolyniec, J. McGrath, B. A. Melton, L. Adler and B. Childs*

Marital support and recovery from depression. *P. N. Goering, W. J. Lancee and S. J. J. Freeman*

Out-patient compliance with antidepressant medication. *E. D. Myers and A. Branthwaite*

Is hysteria on the wane? A community survey in West Bengal, India. *D. N. Nandi, G. Banerjee, S. Nandi and P. Nandi*

Emotional distress in the Hebrew Bible. Somatic or psychological? *D. B. Mumford*

## Point of View

Ethical issues in genetic linkage studies of psychiatric disorders. *J. R. Alexander, B. Lerer and M. Baron*

## The Current Literature

The Worcester development project. *R. Turner and G. Roberts*

*Continued inside*

PSYCHIATRIC CLINIC  
NEW YORK HOSPITAL FEB 03 1992

Published by the Royal College of Psychiatrists  
Not to be taken from Library

ISSN 0007-1250

Fires rage  
crisis overturned  
... a bridge  
to states of equilibrium



OF CARE

Lundbeck

FACING  
THE  
FUTURE  
TOGETHER

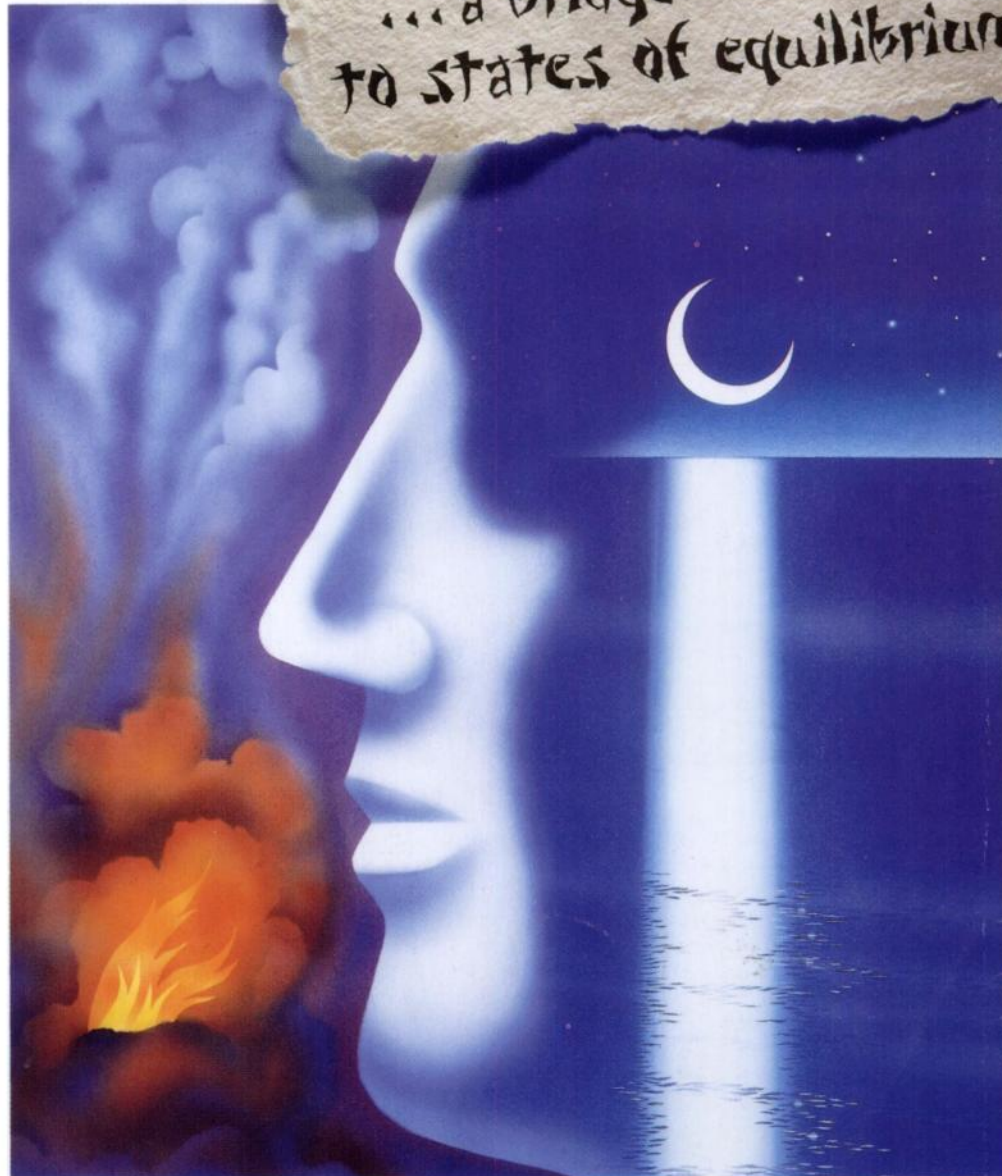

CLOPIXOL  
**ACUPHASE**<sup>®</sup>  
zuclopenthixol acetate

DEPOT  
**CLOPIXOL**<sup>®</sup>  
zuclopenthixol decanoate

A harmonious way to treat acute and chronic psychosis

Further information is available on request from: Lundbeck Ltd, Lundbeck House, Hastings Street, Luton, Beds LU1 5BE



# THE BRITISH JOURNAL OF PSYCHIATRY

VOLUME 160



1992

© The Royal College of Psychiatrists

**Institute of Psychiatry and Institute of Child Health  
University of London**

**DIPLOMA IN CHILD AND ADOLESCENT PSYCHIATRY  
An International Course**

A one-year course leading to a Diploma in Child and Adolescent Psychiatry will start in January 1993. The course is designed for psychiatrists, paediatricians and psychologists *from overseas* and will be particularly suitable for those intending to set up or work in child mental health services in developing countries.

Course content covers assessment, diagnosis and management of children and adolescents with psychiatric disorders, including those with physical illness and chronic handicap; issues relating to planning or implementing services for child mental health with particular reference to the needs of the participants' own countries; research methodology.

Further details available from: **Dr A. D. Nikapota, Course Organiser and Tutor, Department of Child and Adolescent Psychiatry, Institute of Psychiatry, 16 De Crespigny Park, Denmark Hill, London SE5 8AF**

Applications should be returned by *1 June 1992*.

**National School of Hypnosis  
& Advanced Psychotherapy**



(est 1980 and a founder member of UK  
Standing Conference for Psychotherapy)

Full Diploma or intensive 6 weekend skills-  
enhancement courses.

April-June or Oct-Dec.

**Ericksonian Hypnosis/  
Neuro-linguistic Programming/  
Subliminal & Super Learning/  
Personal Growth**

Large s.a.e. 36p stamp:  
Registrar, N-SHAP, 28 Finsbury Park Road,  
London N4 2JX.  
Tel: 071-359 6991 (24 hours).

**INSTITUTE OF PSYCHIATRY  
(University of London)**

The Maudsley Hospital and Bethlem Royal Hospital  
**Treatment and Care in Old Age Psychiatry**  
**8th, 9th and 10th July 1992**

*Topics to include:*

Treatment Strategies in Dementia; Age-associated  
Memory Impairment; Newer Antidepressants in the  
Elderly; Ethical and Legal Issues; Measuring Change in  
Depression and Dementia; Non-cognitive Symptoms in  
Dementia

*Speakers will include:*

Professor Brice Pitt, Professor Hindmarch, Professor  
Wilcock, Professor Brenda Costall, Dr Alistair Burns,  
Dr Rosenvinge, Professor Katona, Professor Anderton,  
Professor Levy, Dr David Jeffreys, Dr Twining.

**Course Fee:** £150 (including buffet lunch and  
refreshments)

For further information please contact:  
**Mrs Lee Wilding, Conference Office,  
Institute of Psychiatry, De Crespigny Park,  
London SE5 8AF.**  
Telephone: 071 703 5411, Ext 3170. Fax: 071 703 5896