

# BJPsych

The British Journal of Psychiatry

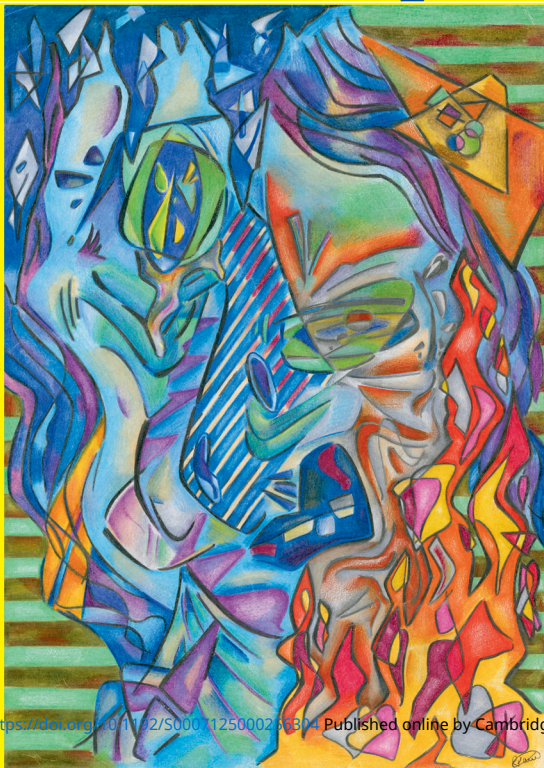

**In debate: Praying with a patient constitutes a breach of professional boundaries in psychiatric practice**

Rob Poole/  
Christopher Cook

**Antenatal depression and offspring psychopathology: the influence of childhood maltreatment**

Susan Pawlby *et al*

**Psychopathology of perpetrators of fabricated or induced illness in children**

Christopher Bass  
& David Jones

**Pathological gambling and the treatment of psychosis with aripiprazole**

Neil Smith *et al*

## Contents

- A5 Editorial Board  
A7 Highlights of this issue

## Editorials

- 85 **When does depression become a mental disorder?**  
M. Maj
- 87 **Pathological gambling: a neurobiological and clinical update**  
H. Bowden-Jones and L. Clark

- 89 **Reading for well-being – 100 words**  
David Fearnley

- 90 **Pressures to adhere to treatment: observations on 'leverage' in English mental healthcare**  
T. Zigmond

- 92 **Music therapy for depression: it seems to work, but how?**  
A. Maratos, M. J. Crawford and S. Procter

## In debate

- 94 **Praying with a patient constitutes a breach of professional boundaries in psychiatric practice**  
R. Poole/C. C. H. Cook

## Review article

- 99 **Guidelines for screening and monitoring of cardiometabolic risk in schizophrenia: systematic evaluation**  
M. De Hert, D. Vancampfort, C. U. Correll, V. Mercken, J. Peuskens, K. Sweers, R. van Winkel and A. J. Mitchell

## Papers

- 106 **Antenatal depression and offspring psychopathology: the influence of childhood maltreatment**  
S. Pawlby, D. Hay, D. Sharp, C. S. Waters and C. M. Pariante
- 113 **Psychopathology of perpetrators of fabricated or induced illness in children: case series**  
C. Bass and D. Jones

- 118 **4:48 Psychosis (excerpt) – extra**  
Sarah Kane

- 119 **Prevalence of dementia in African-Caribbean compared with UK-born White older people: two-stage cross-sectional study**  
S. Adelman, M. Blanchard, G. Rait, G. Leavey and G. Livingston

- 125 **Exposure to chemical warfare during the First World War: shell shock poetry of Wilfred Owen – extra**  
Menachem Ben-Ezra

- 126 **Oestrogen receptor polymorphisms and late-life depression**  
J. Ryan, J. Scali, I. Carrière, K. Peres, O. Rouaud, P.-Y. Scarabin, K. Ritchie and M.-L. Ancelin

- 132 **Individual music therapy for depression: randomised controlled trial**  
J. Erkkilä, M. Punkanen, J. Fachner, E. Ala-Ruona, I. Pöntiö, M. Tervaniemi, M. Vanhala and C. Gold

- 139 **Out of me – extra**  
Fiona Shaw

- 140 **Nocturnal enuresis in patients taking clozapine, risperidone, olanzapine and quetiapine: comparative cohort study**  
M. Harrison-Woolrych, K. Skegg, J. Ashton, P. Herbison and D. C. G. Skegg

- 145 **Pressures to adhere to treatment ('leverage') in English mental healthcare**  
T. Burns, K. Yeeles, A. Molodynski, H. Nightingale, M. Vazquez-Montes, K. Sheehan and L. Linsell

- 151 **OPCRIT+: an electronic system for psychiatric diagnosis and data collection in clinical and research settings**  
J. Rucker, S. Newman, J. Gray, C. Gunasinghe, M. Broadbent, P. Brittain, M. Baggaley, M. Denis, J. Turp, R. Stewart, S. Lovestone, G. Schumann, A. Farmer and P. McGuffin

## Short reports

- 156 **Psychiatric morbidity in prisoners with intellectual disabilities: analysis of prison survey data for England and Wales**  
A. Hassiotis, D. Gazizova, L. Akinlonu, P. Bebbington, H. Meltzer and A. Strydom

- 158 **Pathological gambling and the treatment of psychosis with aripiprazole: case reports**  
N. Smith, N. Kitchenham and H. Bowden-Jones

## Columns

- 160 Ten books  
164 Correspondence  
168 Book reviews  
170 Contents of *Advances in Psychiatric Treatment*  
171 Contents of the *American Journal of Psychiatry*  
172 From the Editor's desk

## Cover picture

*Desperately Depressed* (2010).  
Ravinder Kaur (b. 1985)

'I just don't want to wake up every morning. You can't possibly know how I feel!' These words resonated against every surface in my small, stuffy and somewhat dated consultation room. What could I say to this woman sitting with her head buried in her hands in front of me? She was right after all: I couldn't possibly know how she felt. As a foundation year doctor with only a morsel of undergraduate psychiatry training behind me, here I was in my general practice rotation, faced with a patient with depression and the responsibility to treat them.

Later that evening my thoughts lingered on my encounter with this patient. I started doodling how she appeared to me, engulfed in her feelings of loneliness, worthlessness and guilt and unable to see a way out. This is my depiction of her as an outsider looking in, trying desperately to help.

We are always looking for interesting and visually appealing images for the cover of the *Journal* and would welcome suggestions or pictures, which should be sent to Dr Allan Beveridge, British Journal of Psychiatry, 17 Belgrave Square, London SW1X 8PG, UK or [bjp@rcpsych.ac.uk](mailto:bjp@rcpsych.ac.uk).

