



International Neuropsychological Society

# 48th Annual Meeting

*Neuropsychology in the Era  
of Precision Medicine*

Denver, Colorado, USA

February 5–8, 2020

## Keynote Speakers Include:

**Vicki Anderson, PhD**

INS President

**Nicholas Allen, PhD**

Mental Health & Functioning

**Dana Small, PhD**

Mind & Metabolism

**Sonia Lupien, PhD**

Stress on Human Performance

**Urvashi Shah, PhD**

Epilepsy Surgery in India

**Nim Tottenham, PhD**

Emotion Regulation Neurobiology

**Tomas Paus, PhD**

Knowledge & Big Data

Invited symposia: Case Studies vs. Big Data, chaired by [Jon Evans, PhD](#), Exercise and Cognition, chaired by [Glenn Smith, PhD](#), a panel discussion on Chronic Traumatic Encephalopathy chaired by [Michael Alosco, PhD](#), and participation of past INS presidents in a planned symposium, chaired by [Russell Bauer, PhD](#). There will also be a very special symposium honoring the life and works of Dr. Donald Stuss, chaired by [Brian Levine, PhD](#)



Nicholas Allen, PhD



Vicki Anderson, PhD



Sonia Lupien, PhD



Tomas Paus, PhD



Urvashi Shah, PhD

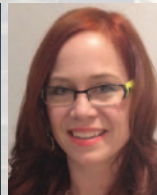

Dana Small, PhD



Nim Tottenham, PhD

For meeting and registration information, visit:

[www.the-ins.org/meetings/denver2020/](http://www.the-ins.org/meetings/denver2020/)

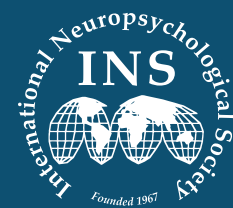

"Where the World Meets"



# ICCTF 2020

*7<sup>th</sup> Biennial Cancer & Cognition  
Taskforce Meeting*  
Denver, Colorado, USA  
February 3–5, 2020

## Meet our ICCTF Keynote Speakers:

**Judy Campisi, PhD** (California, The Buck Institute): biology of aging, inflammation and cellular senescence

**Steve Cole, PhD** (California, UCLA): stress, cognitive function, and social genomics

**Kevin Duff, PhD** (Utah, University of Utah): novel longitudinal assessment methods

**Roy P.C. Kessels, PhD** (The Netherlands, Radboud University): cognitive rehabilitation

**Lars Nyberg, PhD** (Sweden, Umeå University): brain imaging and memory

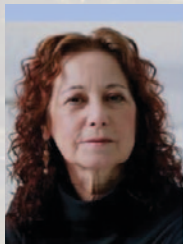

Judy Campisi, PhD



Steve Cole, PhD



Kevin Duff, PhD



Roy Kessels, PhD



Lars Nyberg, PhD

For meeting and registration information, visit:  
[www.the-ins.org/meetings/denver2020/](http://www.the-ins.org/meetings/denver2020/)



**Statement of Ownership, Management, and Circulation**  
**POSTAL SERVICE® (All Periodicals Publications Except Requester Publications)**

1. Publication Title Journal of the International Neuropsychological Society	2. Publication Number 013 - 861	3. Filing Date 10/1/2019
4. Issue Frequency Jan, Feb, Mar, Apr, May, Jul, Aug, Sep, Oct, Nov	5. Number of Issues Published Annually 10	6. Annual Subscription Price \$1,314.00
7. Complete Mailing Address of Known Office of Publication (Not printer) (Street, city, county, state, and ZIP+4®) Cambridge University Press 1 Liberty Plaza New York, NY 10006		Contact Person Nina Iammatteo Telephone (include area code) 2123375000
8. Complete Mailing Address of Headquarters or General Business Office of Publisher (Not printer) Cambridge University Press University Printing House, Shaftesbury Road Cambridge CB2 8BS		
9. Full Names and Complete Mailing Addresses of Publisher, Editor, and Managing Editor (Do not leave blank)		
Publisher (Name and complete mailing address) Cambridge University Press 1 Liberty Plaza New York, NY 10006		
Editor (Name and complete mailing address) Stephen M. Rao, Cleveland Clinic, Neurological Institute 9500 Euclid Avenue / U10 Cleveland, OH 44195		
Managing Editor (Name and complete mailing address) Charlene Belsole, Cleveland Clinic, Neurological Institute 9500 Euclid Avenue / U10 Cleveland, OH 44195		

10. Owner (Do not leave blank. If the publication is owned by a corporation, give the name and address of the corporation immediately followed by the names and addresses of all stockholders owning or holding 1 percent or more of the total amount of stock. If not owned by a corporation, give the names and addresses of the individual owners. If owned by a partnership or other unincorporated firm, give its name and address as well as those of each individual owner. If the publication is published by a nonprofit organization, give its name and address.)

Full Name	Complete Mailing Address
International Neuropsychological Society	2319 South Foothill Drive Suite 260 Salt Lake City, Utah 84109 USA

11. Known Bondholders, Mortgagees, and Other Security Holders Owning or Holding 1 Percent or More of Total Amount of Bonds, Mortgages, or Other Securities. If none, check box  None

Full Name	Complete Mailing Address

12. Tax Status (For completion by nonprofit organizations authorized to mail at nonprofit rates) (Check one)  
 The purpose, function, and nonprofit status of this organization and the exempt status for federal income tax purposes:  
 Has Not Changed During Preceding 12 Months  
 Has Changed During Preceding 12 Months (Publisher must submit explanation of change with this statement)

13. Publication Title		14. Issue Date for Circulation Data Below	
Journal of the International Neuropsychological Society		JULY 2019	
15. Extent and Nature of Circulation		Average No. Copies Each Issue During Preceding 12 Months	No. Copies of Single Issue Published Nearest to Filing Date
a. Total Number of Copies (Net press run)		394	306
b. Paid Circulation (By Mail and Outside the Mail)	(1) Mailed Outside-County Paid Subscriptions Stated on PS Form 3541 (Include paid distribution above nominal rate, advertiser's proof copies, and exchange copies)	196	182
	(2) Mailed In-County Paid Subscriptions Stated on PS Form 3541 (Include paid distribution above nominal rate, advertiser's proof copies, and exchange copies)	0	0
	(3) Paid Distribution Outside the Mails Including Sales Through Dealers and Carriers, Street Vendors, Counter Sales, and Other Paid Distribution Outside USPS®	87	85
	(4) Paid Distribution by Other Classes of Mail Through the USPS (e.g., First-Class Mail®)	0	0
c. Total Paid Distribution (Sum of 15b (1), (2), (3), and (4))		283	267
d. Free or Nominal Rate Distribution (By Mail and Outside the Mail)	(1) Free or Nominal Rate Outside-County Copies included on PS Form 3541	0	0
	(2) Free or Nominal Rate In-County Copies included on PS Form 3541	0	0
	(3) Free or Nominal Rate Copies Mailed at Other Classes Through the USPS (e.g., First-Class Mail)	0	0
	(4) Free or Nominal Rate Distribution Outside the Mail (Carriers or other means)	7	7
e. Total Free or Nominal Rate Distribution (Sum of 15d (1), (2), (3) and (4))		7	7
f. Total Distribution (Sum of 15c and 15e)		290	274
g. Copies not Distributed (See Instructions to Publishers #4 (page #3))		104	32
h. Total (Sum of 15f and g)		394	306
i. Percent Paid (15c divided by 15f times 100)		97.59%	97.45%

\* If you are claiming electronic copies, go to line 16 on page 3. If you are not claiming electronic copies, skip to line 17 on page 3.



**Statement of Ownership, Management, and Circulation**  
**POSTAL SERVICE® (All Periodicals Publications Except Requester Publications)**

16. Electronic Copy Circulation	Average No. Copies Each Issue During Preceding 12 Months	No. Copies of Single Issue Published Nearest to Filing Date
a. Paid Electronic Copies		
b. Total Paid Print Copies (Line 15c) + Paid Electronic Copies (Line 16a)		
c. Total Print Distribution (Line 15f) + Paid Electronic Copies (Line 16a)		
d. Percent Paid (Both Print & Electronic Copies) (16b divided by 16c x 100)		

I certify that 50% of all my distributed copies (electronic and print) are paid above a nominal price.

17. Publication of Statement of Ownership  
 If the publication is a general publication, publication of this statement is required. Will be printed  Publication not required.  
 in the October issue of this publication.

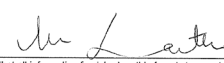
18. Signature and Title of Editor, Publisher, Business Manager, or Owner  
  
 Date: 10/1/2019

I certify that all information furnished on this form is true and complete. I understand that anyone who furnishes false or misleading information on this form or who omits material or information requested on the form may be subject to criminal sanctions (including fines and imprisonment) and/or civil sanctions (including civil penalties).

# Journal of the International Neuropsychological Society

**Publishing, Advertising, Subscription Offices, and Indexing:** Cambridge University Press, One Liberty Plaza, 20th Floor, New York, NY 10006. Telephone: (212) 337-5000; Fax (212) 337-5959. Outside the USA, Canada, and Mexico: Cambridge University Press, University Printing House, Shaftesbury Road, Cambridge CB2 8BS, England (Telephone: 144(0) 1223 312-393; Fax: 144(0)1223 315-052. For advertising rates and data, contact the Journals Advertising Coordinator at the appropriate Cambridge University Press office. The *Journal of the International Neuropsychological Society* is covered by the major abstracting and indexing services, including Index Medicus, ISI Current Contents/Clinical Medicine, PubMed, Science Citation Index, SciSearch (also known as the Science Citation Index-expanded), Research Alert, the Neuroscience Citation Index, and PsycInfo.

**Subscription Information:** Published ten times a year: January, February, March, April, May, July, August, September, October and November. Annual institutional print and electronic subscription rates: US \$1,314.00 in the USA, Canada, and Mexico; UK £752.00 + VAT elsewhere. Institutional electronic rates only: US \$920.00 in the USA, Canada, and Mexico; UK £554.00 + VAT elsewhere. Single part rates: US \$144.00 in the USA, Canada, and Mexico; UK £82.00 + VAT elsewhere. Prices include surface postage and insurance.

**Member Subscription:** The *Journal of the International Neuropsychological Society* is an official publication of The International Neuropsychological Society. Members of the Society automatically receive the *Journal of the International Neuropsychological Society* as part of their annual membership dues. For further information on membership, please visit the **INS** website, <http://www.the-ins.org>. **INS** office contact: Gordon J. Chelune, Ph.D., Executive Secretary, International Neuropsychological Society, 2319 South Foothill Drive #260, Salt Lake City, UT 84109. E-mail: [INS@utah.edu](mailto:INS@utah.edu); Telephone: (801) 487-0475.

**Information on *Journal of the International Neuropsychological Society*** and all other Cambridge journals is available via <http://www.cambridge.org/> in North America and in the UK. Full text for this journal can be found at <https://www.cambridge.org/core/journals/journal-of-the-international-neuropsychological-society>.

## Copyright © 2019 The International Neuropsychological Society

All rights reserved. No part of this publication may be reproduced, in any form or by any means, electronic, photocopying or otherwise, without permission in writing from Cambridge University Press, except when permission is obtained through a bona fide copyright clearinghouse, such as the Copyright Clearance Center (USA) or the Copyright Licensing Agency (UK). For further information please visit <http://us.cambridge.org/information/rights/>. The CCC Item-Fee Code for this publication is 1355-6177/13 \$25.00. Specific written permission must be obtained for all other copying. **Photocopying for Classroom Use:** Permission to reproduce parts of this publication for course anthologies may be obtained directly from Cambridge University Press or through duly authorized services such as the Academic Permissions Service of the CCC, 222 Rosewood Drive, Danvers, MA 01923 and the Copyright Permissions Service of the National Association of College Stores, or through any photoduplication service that properly secures permission from Cambridge or the CCC.

Periodicals postage paid at New York, NY, and additional mailing offices. Return Postage Guaranteed. **Postmaster:** Send address changes in the USA and Canada to: *Journal of the International Neuropsychological Society*, Cambridge University Press, Journals Fulfillment Dept., One Liberty Plaza, 20th Floor, New York, NY 10006.

Printed in the United States of America.

This publication is printed on acid-free paper.

## RESEARCH ARTICLES

- 1001 *Visual versus Verbal Working Memory in Statistically Determined Patients with Mild Cognitive Impairment: On behalf of the Consortium for Clinical and Epidemiological Neuropsychological Data Analysis (CENDA)*  
S. Emrani, V. Wasserman, E. Matusz, D. Miller, M. Lamar, C.C. Price, T.B. Ginsberg, R. Au, R. Swenson, D.J. Libon
- 1011 *Semantic and lexical features of words dissimilarly affected by non-fluent, logopenic, and semantic primary progressive aphasia*  
J.M.J. Vonk, R. Jonkers, H.I. Hubbard, M.L. Gorno-Tempini, A.M. Brickman, L.K. Obler
- 1023 *Theory of Mind in Mild Cognitive Impairment – Relationship with Limbic Structures and Behavioural Change*  
J.C. Michaelian, L. Mowszowski, A.J. Guastella, J.D. Henry, S. Duffy, D. McCade, S.L. Naismith
- 1035 *Time-Based Prospective Memory Is Associated with Functional Performance in Persons with MS*  
E. Weber, N.D. Chiaravalloti, J. DeLuca, Y. Goverover
- 1044 *Improved Accuracy on Lateralized Spatial Judgments in Healthy Aging*  
J.B. Williamson, A. Murphy, D.G. Lamb, Z. Schwartz, D. Szeles, M. Harciarek, A. Mańkowska, K.M. Heilman
- 1051 *Examining Gender Differences in Neurocognitive Functioning Across Adulthood*  
K.L. Siedlecki, F. Falzarano, T.A. Salthouse

## CRITICAL REVIEW

- 1061 *Anomalies of Autobiographical Memory*  
M.D. Kopelman

## SHORT REVIEW

- 1076 *Measurement and Modulation of Working Memory-Related Oscillatory Abnormalities*  
B.C. Kavanaugh, A. Fryc, L.L. Carpenter

## BRIEF COMMUNICATIONS

- 1082 *Use It or Lose It? A 5-Year Follow-up Study of Goal Management Training in Patients with Acquired Brain Injury*  
S. Tornås, M. Løvstad, A.-K. Solbakk, A.-K. Schanke, J. Stubberud
- 1088 *Impaired Financial Capacity in Late-Life Depression: Revisiting Associations with Cognitive Functioning*  
R.T. Morin, M.M. Gonzales, D. Bickford, D. Catalinotto, C. Nelson, R.S. Mackin
- 1094 *Beyond Measures of Central Tendency: Novel Methods to Examine Sex Differences in Neuropsychological Performance Following Sports-Related Concussion in Collegiate Athletes*  
V.C. Merritt, L.S. Greenberg, E. Guty, M.L. Bradson, A.R. Rabinowitz, P.A. Arnett

### Cambridge Core

For further information about this journal please go to the journal website at:

[journals.cambridge.org/ins](https://journals.cambridge.org/ins)

**CAMBRIDGE**  
UNIVERSITY PRESS