

VOL. LXXXIX, NO. 375

APRIL, 1943

THE JOURNAL OF MENTAL SCIENCE

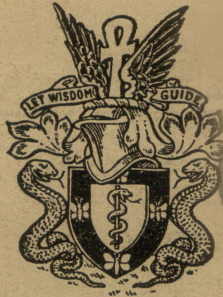

BY AUTHORITY OF
THE ROYAL MEDICO-PSYCHOLOGICAL ASSOCIATION

MANAGING EDITOR
G. W. T. H. FLEMING

IN COLLABORATION WITH
Douglas McRae **Alexander Walk**

AND WITH THE ASSISTANCE OF

E. D. Adrian	C. J. McCarthy
F. C. Bartlett	P. K. McCowan
S. M. Coleman	Alfred Meyer
C. J. C. Earl	Lionel S. Penrose
A. Fleming	A. A. W. Petrie
F. L. Golla	E. T. O. Slater
E. G. Holmes	W. Stephenson

LONDON
J. & A. CHURCHILL, LTD.

Published Four times Yearly, price Nine Shillings net.

THE JOURNAL OF MENTAL SCIENCE

Communications on general editorial matters, including MSS. for publication, books for review and other printed matter, and communications regarding the *Epitome* section, including journals to be abstracted, should be sent to the **Managing Editor, Barnwood House, Gloucester.**

Communications and inquiries regarding sales should be addressed to the Publishers, **Messrs. J. & A. CHURCHILL, Ltd., 104, Gloucester Place, Portman Square, London, W.1;** and those regarding Advertisements to **Messrs. S. FRETWELL & Co., 92, Fleet Street, London, E.C.4.** Phone: Central 7961.

THE ROYAL MEDICO-PSYCHOLOGICAL ASSOCIATION

PUBLICATIONS

From MESSRS. ADLARD & SON, LTD.,

Bartholomew Press, Dorking.

"The Clinical Study of Mental Disorders." By J. R. LORD, *C.B.E.*, M.D., F.R.C.P.E.
Price 6/-. Postage 4d.

The Charter and Bye-Laws of the Association. Price 1/-. Postage 1d.

Engraved Book-Plate of the Association. Price 1/-. Postage 1d.

Enquiry (History) Form, supplied in three sizes: 16 pp., 9 $\frac{1}{2}$ " x 6 $\frac{1}{2}$ "; 8 pp., 12 $\frac{3}{4}$ " x 8"; 4 pp., 16" x 10". Prices on application.

Card of Practical Instruction. Prices on application.

From MESSRS. J. & A. CHURCHILL, LTD.:

Catalogue of the Library of the Royal Medico-Psychological Association. 1928.
Price 2/-. Post free.

From BAILLIÈRE, TINDALL & COX:

"Handbook for Mental Nurses." 7th edn. 1923. Price 6/- net.

"Manual for Mental Deficiency Nurses." 1931. Price 6/- net.

"Occupational Therapy Brochure." 1938. Price 1/-.

From the SECRETARY, 11 Chandos Street, London, W. 1:

"Regulations and Rules for the Examinations for the Certificates of Proficiency in Mental Nursing and in Nursing Mental Defectives." Price 1/-.
Postage 1d.

"Syllabuses for the Examinations for the Certificates of Proficiency in Nursing Mental Defectives." Price 2d. each. Postage 1d.

Examination Papers, 1928-38 (reprinted). Price 1/6. Postage 1d.

Made and printed in Great Britain

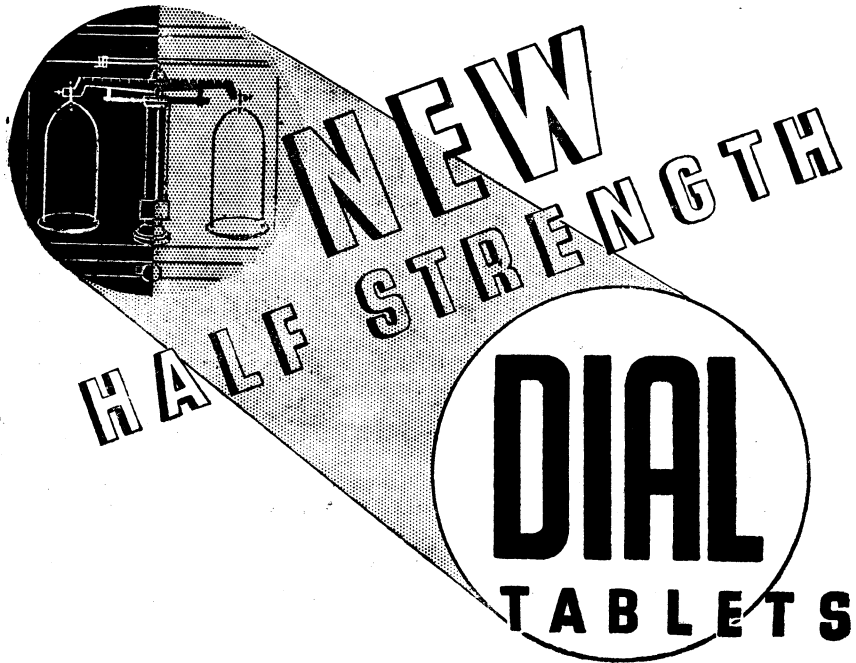

**NEW
HALF STRENGTH**

**DIAL
TABLETS**

To meet the demand for this ideal general purpose barbiturate in sedative doses for the treatment of such conditions as restlessness, anxiety states, disorders of cardiac rhythm

HALF STRENGTH DIAL TABLETS

have been introduced containing 0.05 g. ($\frac{3}{4}$ gr.), tinted pink to distinguish them from the original tablets

Dosage: 1-2 tablets one to three times daily.

Tubes of 12 and bottles of 100

The original **FULL STRENGTH DIAL TABLETS** are still available for full hypnotic doses.

DIAL IS A BRITISH PRODUCT

A copy of the Ciba Handbook No. 3, Ciba Hypnotics and Analgesics, containing full particulars of the pharmacology and clinical uses of Dial will be sent on request to members of the Medical Profession. Samples for Clinical trial are also available.

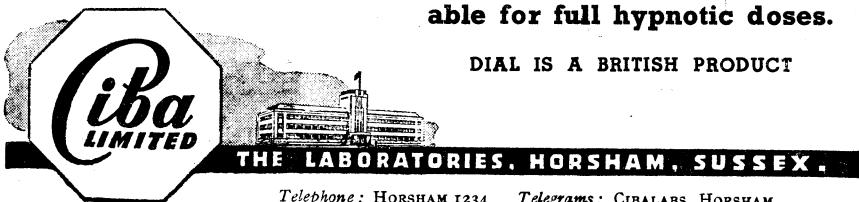

Telephone: HORSHAM 1234 Telegrams: CIBALABS, HORSHAM

ADLARD & SON

LIMITED

**BARTHOLOMEW PRESS
DORKING — SURREY**

**PRINTERS
OF THIS ::
:: JOURNAL**

COMPETITIVE ESTIMATES SUBMITTED PROMPTLY

FOUNDED IN 1766, the Firm has continued uninterruptedly THROUGH MANY WARS and is able to undertake ALL CLASSES OF PRINTING.

The Staff is Specially Trained in the production of all printed matter connected with Private Hospitals and Homes, Medical, Scientific and other Institutions.

Regd. Offices : 194/200 BISHOPSGATE, E.C. 2.

Tel. : DORKING 2696.

HOLME LACY HOSPITAL**HOLME LACY
HEREFORD ::****FOR LADIES SUFFERING FROM
NERVOUS AND MENTAL DISORDERS.**

This Hospital is situated in 30 acres of garden with magnificent views of the Wye Valley, and homelike surroundings.

Every facility for specialized investigation and treatment provided.

Voluntary, Temporary and Certified patients received.

Terms from Four Guineas weekly.

For further particulars apply to the Physician-Superintendent.

Telephone : Burghill 4.

**BRYN
SCHOOL****DOLGELLY**

A SCHOOL AND HOME
approved by the Board of Control for
MENTALLY DEFECTIVE
BOYS

BEAUTIFULLY SITUATED IN THE
HEART OF NORTH WALES

ELIXIR GABAIL

(BROMO-VALERIANATE)

The Ideal Sedative in all Nervous Affections

Elixir Gabail combines the sedative action of Bromide and Chloral-Hydrate with the nervine and anti-spasmodic deodorised Valerianate. Pharmaceutically it is as pleasant and palatable as it is efficacious from the therapeutic standpoint, the disagreeable odour and flavour of the Valerian having been completely removed without in any way impairing its therapeutic value.

In Hysteria and Psychasthenia it relieves nervous excitement and produces a calm state of mind that is conducive to rapid recovery. It is also of value in states of temporary emotional excitement, in Hypochondriasis and Melancholia.

Dosage : One tablespoonful in water twice or thrice daily. As a hypnotic : two tablespoonfuls in water at bedtime.

Supplied in bottles of 187 c.c. and in bulk for Hospital use.

Literature and Samples on request.

THE ANGLO-FRENCH DRUG Co. Ltd.
11 - 12, Guilford Street, London, W.C. 1

— SOLUS —

Electric Convulsant Therapy

PORTABLE SET

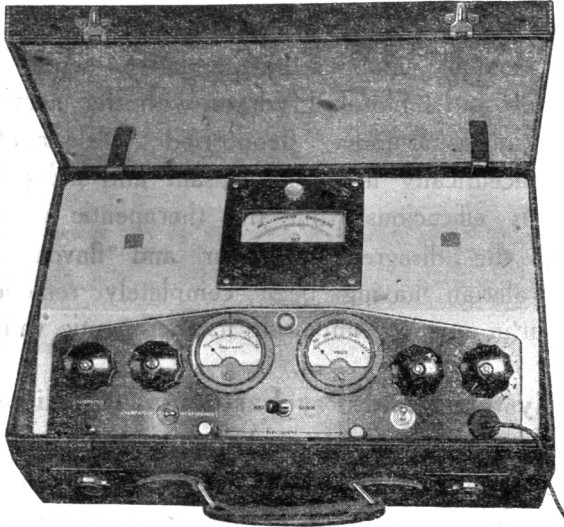

ABSOLUTE SAFETY

This Portable Model is arranged in convenient Attache Case.
Also supplied in mobile Pedestal Form, finished Cream Enamelled.

BRITISH MADE throughout by

The SOLUS ELECTRICAL Co. Ltd.

X-Ray and Electro-Medical Apparatus Manufacturers

7, 9, 11 STANHOPE ST., LONDON, N.W.1

Lower Illustration shows one of our

MOBILE X-RAY UNITS

The Transformer and X-Ray Tube are oil-immersed in the tube-head, which has a full range of movement.

We shall be pleased to send Descriptive Booklet
of Convulsant Therapy and X-Ray Units to
those interested.

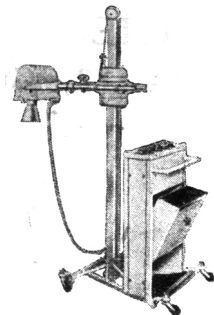

Phone: EUSton 5596. Grams: "EXRASOLUS," Phone, London.

MENTAL HOSPITALS, INSTITUTIONS, HOMES, ETC.

ST. ANDREW'S HOSPITAL

FOR NERVOUS AND MENTAL DISORDERS

NORTHAMPTON

President: THE MOST HON. THE MARQUESS OF EXETER, K.G., C.M.G., A.D.C.

Medical Superintendent: THOMAS TENNENT, M.D., M.R.C.P., D.P.H., D.P.M.

This Registered Hospital is situated in 130 acres of park and pleasure grounds. Voluntary patients, who are suffering from incipient mental disorders or who wish to prevent recurrent attacks of mental trouble, temporary patients, and certified patients of both sexes are received for treatment. Careful clinical, bio-chemical, bacteriological, and pathological examinations. Private rooms with special nurses, male or female, in the Hospital or in one of the numerous villas in the grounds of the various branches can be provided.

WANTAGE HOUSE

This is a Reception Hospital in detached grounds with a separate entrance, to which patients can be admitted. It is equipped with all the apparatus for the complete investigation and treatment of Mental and Nervous Disorders by the most modern methods; insulin treatment is available for suitable cases. It contains special departments for hydrotherapy by various methods, including Turkish and Russian baths, the prolonged immersion bath, Vichy Douche, Scotch Douche, Electrical baths, Plombières treatment, etc. There is an Operating Theatre, a Dental Surgery, an X-Ray Room, an Ultra-Violet Apparatus, and a Department for Diathermy and High-Frequency treatment. It also contains Laboratories for biochemical, bacteriological, and pathological research. Psychotherapeutic treatment is employed when indicated.

MOULTON PARK

Two miles from the Main Hospital there are several branch establishments and villas situated in a park and farm of 650 acres. Milk, meat, fruit and vegetables are supplied to the Hospital from the farm, gardens, and orchards of Moulton Park. Occupational therapy is a feature of this branch, and patients are given every facility for occupying themselves in farming, gardening and fruit-growing.

BRYN-Y-NEUADD HALL

The seaside house of St. Andrew's Hospital is beautifully situated in a Park of 330 acres at Llanfairfechan, amidst the finest scenery in North Wales. On the North-West side of the Estate a mile of sea-coast forms the boundary. Patients may visit this branch for a short seaside change or for longer periods. The Hospital has its own private bathing house on the seashore. There is trout-fishing in the park.

At all the branches of the Hospital there are cricket grounds, football and hockey grounds, lawn tennis courts (grass and hard courts), croquet grounds, golf courses, and bowling greens. Ladies and gentlemen have their own gardens, and facilities are provided for handicrafts, such as carpentry, etc.

For terms and further particulars apply to the Medical Superintendent (Telephone No. 2356 and 2357 Northampton), who can be seen in London by appointment.

HEIGHAM HALL, NORWICH

PRIVATE MENTAL HOME

for Nervous and Mental illness. All forms of treatment available. Fees from 4 gns. per week upwards, according to requirements. Vacancies occasionally exist at reduced fees on the recommendation of the patient's own physician.

Apply to **Dr. J. A. SMALL.**

TELEPHONE: NORWICH 80.

LAVERTOCK HOUSE SALISBURY WILTS

PRIVATE MENTAL HOME FOR LADIES AND GENTLEMEN

Completely up to date. Lovely house and grounds (18 acres). Certified and uncertified cases taken. Facilities for going to the seaside.

ESTABLISHED OVER 200 YEARS

Apply to the Med. Supt. for illustrated brochure.

Tel.: SALISBURY 2612.

MENTAL HOSPITALS, INSTITUTIONS, HOMES, ETC.

CHEADLE ROYAL CHEADLE, CHESHIRE

A Registered Hospital for MENTAL DISEASES, and its Seaside Branch, GLAN-Y-DON, Colwyn Bay, N. Wales.

THE object of this Hospital is to provide the most efficient means for the treatment and care of those of the Upper and Middle Classes suffering from MENTAL and NERVOUS DISEASES. The Hospital is governed by a Committee appointed by the Trustees of the Manchester Royal Infirmary.

VOLUNTARY, TEMPORARY and CERTIFIED PATIENTS RECEIVED.

For Terms and further information apply to the MEDICAL SUPERINTENDENT.

Telephone: GATLEY 2231.

CHISWICK HOUSE

Phone: PINNER 234

A Private Hospital for the Treatment and Care of Mental and Nervous Illnesses in Both Sexes. PINNER, MIDDLESEX

A modern country house, 12 miles from Marble Arch, in attractive and secluded surroundings. Fees from 10 guineas per week inclusive.

Cases under certificate, Voluntary and "Temporary" Patients received or treatment.

DOUGLAS MACAULAY, M.D., D.P.M.

FENSTANTON, CHRISTCHURCH ROAD, STREATHAM HILL, S.W. 2.

Emergency Address: "FIVE DIAMONDS," CHALFONT ST. GILES, BUCKS.

A Private Home for the Care and Treatment of a limited number of Ladies with Mental and Nervous Disorders. Certified, Temporary and Voluntary Patients received.

Large Mansion with 12 acres of ground. Home-like surroundings.

Apply Dr. MADELINE LOCKWOOD, Resident Physician. Telephone: Little Chalfont 2046.

HAYDOCK LODGE, NEWTON-LE-WILLOWS, LANCASHIRE

For the reception and treatment of PRIVATE PATIENTS of both sexes of the UPPER AND MIDDLE CLASSES suffering from Mental and Nervous Disorders, Alcoholism and Drug Addiction, either voluntary, temporary or under certificate. Patients are classified in separate buildings according to their mental condition.

Situated in park and grounds of 400 acres. Self-supported by its own farm and gardens in which patients are encouraged to occupy themselves. Every facility for indoor and outdoor recreation. For terms, prospectus, etc., apply MEDICAL SUPERINTENDENT.

Telegraphic Address: "Street," Ashton-in-Makerfield.

'Phone: 7311 Ashton-in-Makerfield.

THE COPPICE, Nottingham, REGISTERED HOSPITAL FOR MENTAL DISEASES.

President—THE RT. HON. THE LORD BELPER.

This Institution, for the reception of Private Patients of both sexes of the Upper and Middle Classes only, at moderate rates of payment, is beautifully situated in its own grounds about two miles from Nottingham. Electro-Convulsion Therapy, Prolonged Narcosis, etc., carried out. There is a branch Seaside Villa at Lowestoft. VOLUNTARY, TEMPORARY and CERTIFIED PATIENTS ARE RECEIVED.

For Terms, etc., apply to Dr. WODDIS, Medical Superintendent.

Telephone: NOTTINGHAM 64117.

CITY OF LONDON MENTAL HOSPITAL Near DARTFORD, KENT.

Ladies and Gentlemen received for treatment under certificates, or without certification as either VOLUNTARY or TEMPORARY PATIENTS, at a weekly fee of £2 : 9 : 0 and upwards.

APPLY MEDICAL SUPERINTENDENT.

TELEPHONE: DARTFORD 2901
2902

POST-ENCEPHALITIC PARKINSONISM

IN many instances marked improvement has been effected in the Parkinsonian syndrome by 'Benedrine' Tablets without other drugs. But the best results are usually obtained through synergism with hyoscine, stramonium, atropine, or belladonna. This combined therapy controls or eliminates such symptoms as oculogyric crises, drowsiness, weakness, lowered mood, salivation, muscular rigidity, and tremor. Literature and samples sent on the signed request of physicians.

*Each tablet contains 5 mg. β -aminoisopropylbenzene sulphate
(amphetamine sulphate).*

'BENZEDRINE' TABLETS

MENLEY & JAMES LTD., 123 COLDHARBOUR LANE, LONDON, S.E.5

BT 125

COURT HALL, KENTON, near EXETER

FOR THE TREATMENT OF EIGHT LADIES, VOLUN-
TARY, TEMPORARY AND CERTIFIED PATIENTS

CLIFFDEN, TEIGNMOUTH

FOR EARLY AND CONVALESCENT CASES
Recreational Therapies are held daily by Skilled Leaders

The house stands high, with spacious balconies and extensive views of the South Devon Coast. Beautiful garden. Own Dairy in 25 acres. Private road to beach.

There is also a charming house

EBWORTHY, MANATON, DARTMOOR

situated in 20 acres, 1,100 ft. up for bracing moorland air.

Resident Physicians:

BERTHA M. MULES, M.D., B.S. ANNE S. MULES, M.R.C.S., L.R.C.P.

Telephones: STARCROSS 59 and TEIGNMOUTH 289.

MENTAL HOSPITALS, INSTITUTIONS, HOMES, ETC.

Holloway Sanatorium

VIRGINIA WATER

**A REGISTERED HOSPITAL for the Treatment of
MENTAL DISORDERS of the EDUCATED CLASSES**

Founded by THOMAS HOLLOWAY in 1885

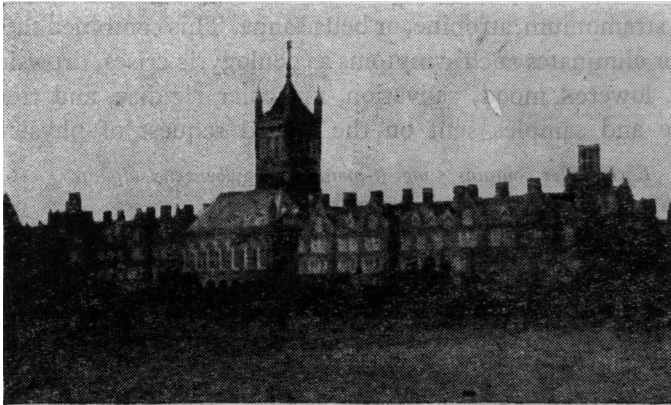

This Institution is situated in a beautiful and healthy locality within easy reach of London. It is fitted with every comfort. Patients can have Private Bedrooms and Special Nurses as well as the use of General Sitting Rooms, at moderate rates of payment. Voluntary Patients can be admitted.

There is a Branch Establishment at CANFORD CLIFFS, BOURNEMOUTH, where Patients can be sent for a change and be provided with all the comforts of a well-appointed home.

For Terms apply to The **RESIDENT MEDICAL SUPERINTENDENT,**
St. Ann's Heath, Virginia Water, SURREY

THE FLOWER HOUSE

PRIVATE MENTAL HOME **BECKENHAM HILL ROAD, S.E. 6**

War Address **WONHAM HOUSE** **BAMPTON N. DEVON**

Telephones: BAMPTON 5 and 112.

THIS PRIVATE HOME is for GENTLEMEN suffering from Mental and Nervous disorders both under Certificates and as Voluntary Patients.

During the war FLOWER HOUSE is occupying a beautiful mansion in the Exe River Valley. Complete range of modern treatments, both organic and psychotherapeutic, are carried out by a medical staff of wide and varied experience.

Apply for full particulars and brochure to Dr. FRANK FINIGAN, Medical Superintendent, or the Resident Director, Mrs. E. A. Beckett, Wonham House.

SERVICE

CONSTANT advances in the production of medical specialities marketed by this organisation, and continual expansion of knowledge regarding them, demand that we furnish the medical profession with a reliable and up-to-date information service.

We invite you to make full use of our publications and of the personal attention of our Medical Information Department.

**PHARMACEUTICAL SPECIALITIES
(MAY & BAKER) LTD. DAGENHAM**



Telegrams: Bismuth Phone London

Telephone: Ilford 3060

Cable Codes: A.B.C., 6th Bentley's, Mosse's

ELECTRIC CONVULSION THERAPY

for treatment of Schizophrenia, Melancholia, etc.

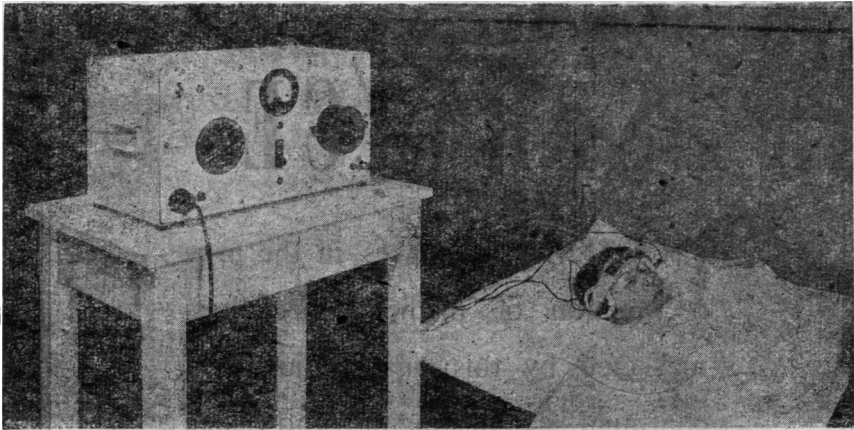

A new apparatus constructed to specification of Mr. GREY WALTER. The ideal method for inducing epileptiform seizures. Administration is simple, speedy and effective. Complete amnesia of patient. Apparatus is portable and is in use in more than 150 Hospitals.

(See article entitled "Treatment of Depression in Later Life," by Drs. D. E. Sands, D.P.M., and W. Sargent, D.P.M.—B.M.J., April 25, 1942.)

Please write for brochure describing technique together with clinical data and bibliography.

COX-CAVENDISH ELECTRICAL CO., LTD.

Phone :] 46 & 47 Marylebone High Street, London, W. 1 [WELbeck 2886-7

Communications regarding Advertisements in
this publication should be addressed to—

S. FRETWELL & CO.,

92, Fleet Street, London, E.C. 4

from whom full particulars may be obtained.

Telephone - - CENTRAL 7961.

PHRENAZOL

LEPTAZOL

The value of Phrenazol in the shock (convulsive) treatment of schizophrenia has been fully confirmed by clinical results; the method is safe and in practice difficulties and complications are rare.

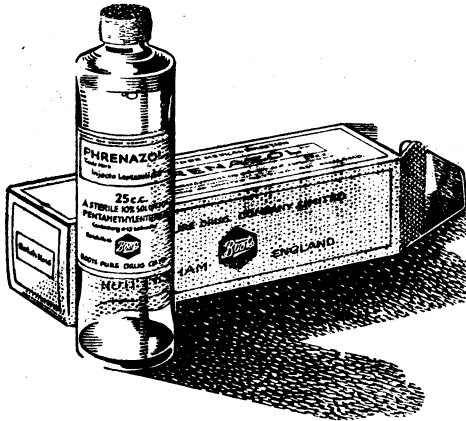

Phrenazol is also available for use as a cardiac and respiratory stimulant and for the treatment of barbiturate poisoning and anaesthetic narcosis.

Phrenazol is supplied in 1 c.c., 3 c.c. and 5 c.c. ampoules, boxes of 3 and 6 ampoules; 25 c.c. rubber-capped vials; and in powder for preparing sterile solutions. Phrenazol Oral — bottles of $\frac{1}{2}$ fl. oz. and tablets 0.1 gm. tubes of 10 and bottles of 100.

AZAZOL

HEXAZOLE

AZAZOL is a sterile aqueous 5 per cent. solution of hexazole which may be administered either intravenously or intramuscularly in the shock (convulsive) treatment of schizophrenia. It is especially valuable as an alternative to Phrenazol (Leptazol) in cases when intramuscular injection is desirable, as for restless patients or those whose veins are of poor calibre or difficult to find owing to obesity.

Azazol is supplied in 2 c.c. ampoules.

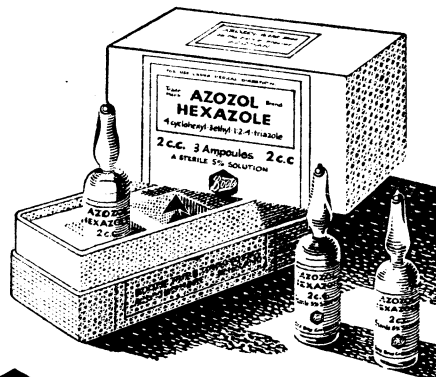

Obtainable through all branches of *Boots* Literature sent on request



BOOTS PURE DRUG COMPANY LIMITED NOTTINGHAM

B862-468

*For severe, inveterate,
unresponsive, epilepsy*

SOLANTOIN

Brand

*The Glaxo preparation
of the anti-convulsant*

SODIUM DIPHENYLHYDANTOINATE



**Non-depressant. To be given alone
or with a nightly dose of the usual
anti-convulsant. Dose is one to
three tablets daily. British trials
fully confirm reports of American
successes. 'Solantoin' is available as
0.1 gram tablets: bottles of 25 and 100**

Glaxo Laboratories Ltd.,
Telephone

PRODUCT OF THE
GLAXO LABORATORIES

Greenford, Middlesex.
BYRon 3434.



To face first matter